

NEW MEXICO  
OIL CONSERVATION COMMISSION

Form C-128

Well Location and/or Gas Proration Plat

Date August 15, 1956

Operator Keating Drilling Company Lease Buckley

Well No. 1 Section 25 Township 14 South Range 37 East NMPM

Located 1670 Feet From West Line, 430 Feet From South Line,

Lea County, New Mexico. G. L. Elevation 3845

Name of Producing Formation Wolfcamp Pool Denton Dedicated Acreage 80

(Note: All distances must be from outer boundaries of Section)

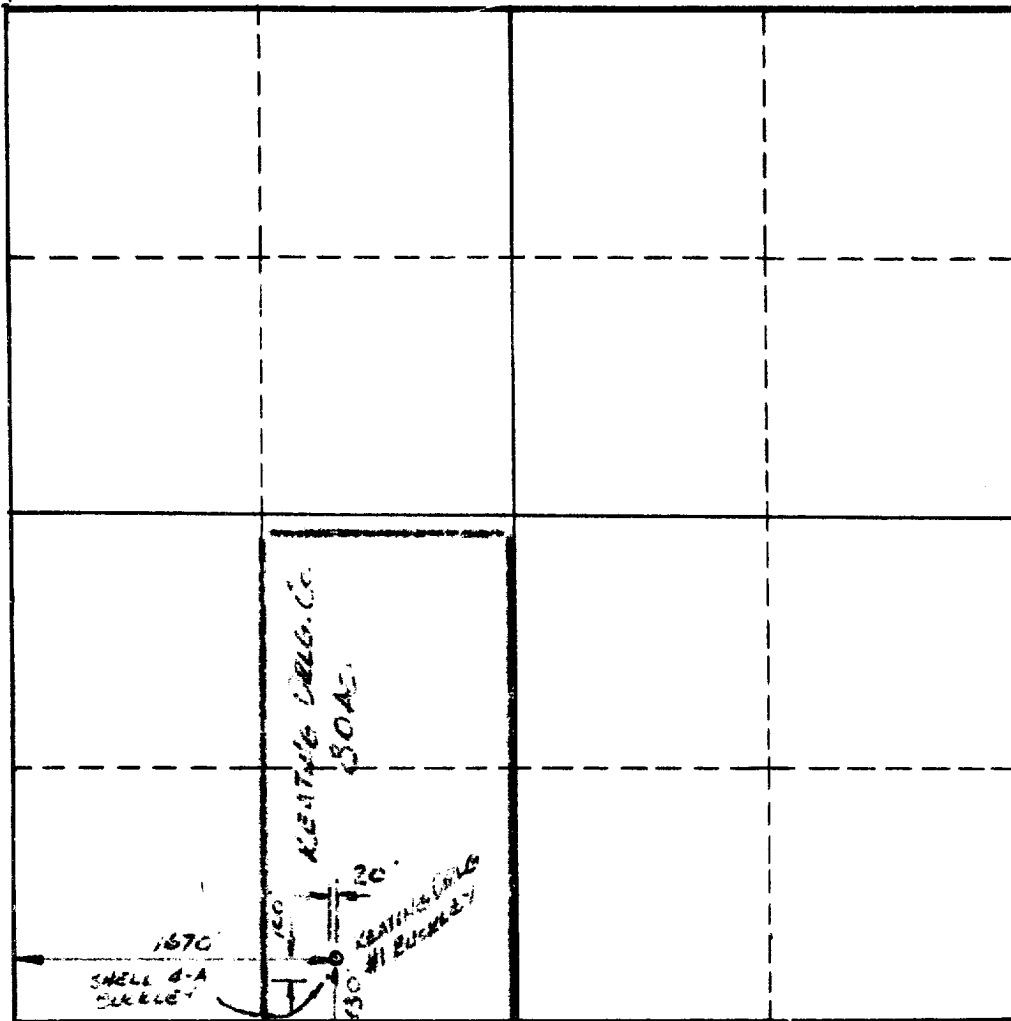

SCALE: 1"=1000'

NOTE

This section of form is to be used for gas wells only.



1. Is this Well a Dual Comp. ? Yes    No X
2. If the answer to Question 1 is yes, are there any other dually completed wells within the dedicated acreage ? Yes    No

Name Paul R. Daniels  
Position Vice President  
Representing Keating Drilling Company  
Address 1101 Sinclair Bldg. - Fort Worth, Tex.

This is to certify that the above plat was prepared from field notes of actual surveys made by me or under my supervision and that the same are true and correct to the best of my knowledge and belief.

Date Surveyed August 9, 1956  
[Signature]  
Registered Professional Engineer and/or Land Surveyor