

DUPLICATE

NEW MEXICO OIL CONSERVATION COMMISSION  
Santa Fe, New Mexico

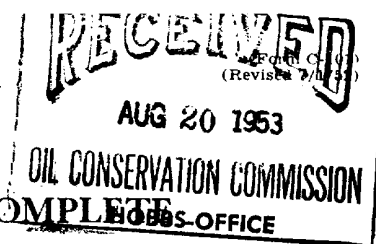

NOTICE OF INTENTION TO DRILL OR RECOMPLETION

Notice must be given to the District Office of the Oil Conservation Commission and approval obtained before drilling or recompleting begins. If changes in the proposed plan are considered advisable, a copy of this notice showing such changes will be returned to the sender. Submit this notice in QUINTUPLICATE. One copy will be returned following approval. See additional instructions in Rules and Regulations of the Commission.

Dallas, Texas

(Place)

August 14, 1953

(Date)

OIL CONSERVATION COMMISSION  
SANTA FE, NEW MEXICO

Gentlemen:

You are hereby notified that it is our intention to commence the (Drilling) (Recompletion) of a well to be known as

MAGNELIA PETROLEUM COMPANY

(Company or Operator)

T. D. POPE

(Lease)

, Well No. 25, in 20 1/4 20 1/4 (Unit) The well is

located 560 feet from the South line and 1980 feet from the

East

line of Section 26, T. 14S, R. 37E, NMPM.

(GIVE LOCATION FROM SECTION LINE) Denton (Wolfcamp) Pool, Lee County

D	C	B	A
E	F	G	H
L	K	J	I
M	N	O	P

If State Land the Oil and Gas Lease is No.

If patented land the owner is T. D. Pope, C/O B. H. Pope

Address P.O. Box 1035, Lovington, New Mexico

We propose to drill well with drilling equipment as follows: Rotary Tools.

The status of plugging bond is On File.

Drilling Contractor Southeastern Drilling Company  
P.O. Box 907  
Odessa, Texas

We intend to complete this well in the Wolfcamp formation at an approximate depth of 9500 feet.

CASING PROGRAM

We propose to use the following strings of Casing and to cement them as indicated:

Size of Hole	Size of Casing	Weight per Foot	New or Second Hand	Depth	Sacks Cement
15"	10-3/4"	32.75#	New	450'	400 Sks.
9-7/8"	7-5/8"	24# & 26.40#	New	4700'	1500 Sks.
6-3/4"	5 1/2" Liner	17# & 20#	New	5000'	500 Sks.

If changes in the above plans become advisable we will notify you immediately.

ADDITIONAL INFORMATION (If recompleting give full details of proposed plan of work.)

AUG 24 1953

Approved....., 19.....  
Except as follows:

OIL CONSERVATION COMMISSION

By J. G. Stanley

Title Engineer District 1

Sincerely yours,

MAGNELIA PETROLEUM COMPANY

(Company or Operator)

By E. Y. Klundell

Position Field Superintendent

Send Communications regarding well to

Name Margaret Shaffer

Address P.O. Box 900

Dallas 21, Texas

~~At~~ Denton (Wolfcamp) Field  
Magnolia Petroleum Company  
PRODUCING DEPARTMENT

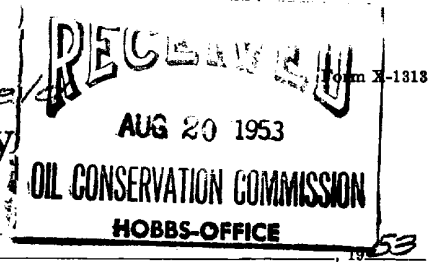

Location made Aug. 14 th, 1953

T.D. Pope Well No. 25

Lea District

Lease MA 622-B, acres 640, Sec 26, T14S, R37E { District  
Township

Lea County, New Mexico

Scale 1" = 500' N S E W

Shell et al Sinclair Shell et al

Magnolia	-	75.000
Shell	-	15.104
J. H. Herd	-	3.333
J. H. Herd (Unleased)	-	.625
J. J. Redfern Jr.	-	5.938

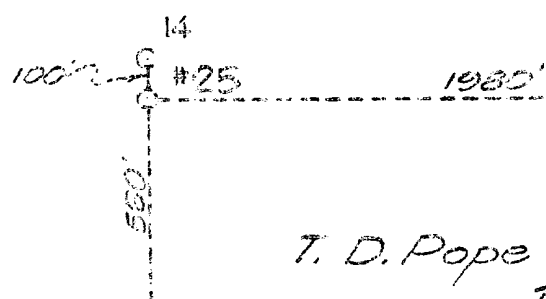

Atlantic et al Sinclair

Reserve 200'

Special instructions Permit depth - 9500 ft.

Location changed on account of \_\_\_\_\_

Date work is commenced \_\_\_\_\_, 19\_\_\_\_ Supt.

Location approved by \_\_\_\_\_ Plat made by K. C. Lawless

**Magnolia Petroleum Company**  
**PRODUCING DEPARTMENT**

Location for Well No. \_\_\_\_\_

\_\_\_\_\_

File No. \_\_\_\_\_