

DUPLICATE

NEW MEXICO OIL CONSERVATION COMMISSION  
Santa Fe, New Mexico

NOTICE OF INTENTION TO DRILL OR RECOMPLETE

Notice must be given to the District Office of the Oil Conservation Commission and approval obtained before drilling or recompletion begins. If changes in the proposed plan are considered advisable, a copy of this notice showing such changes will be returned to the sender. Submit this notice in QUINTUPLICATE. One copy will be returned following approval. See additional instructions in Rules and Regulations of the Commission.

Dallas, Texas

(Place)

May 27, 1953

(Date)

OIL CONSERVATION COMMISSION  
SANTA FE, NEW MEXICO

Gentlemen:

You are hereby notified that it is our intention to commence the (Drilling) (Recompletion) of a well to be known as

MAGNOLIA PETROLEUM COMPANY

(Company or Operator)

J. C. MAXWELL

(Lease)

Well No. 4

NE 1/4 SW 1/4

(Unit)

The well is

located 1780 feet from the South line and 660 feet from the East line of Section 27, T. 14S, R. 37E, NMPM.

(GIVE LOCATION FROM SECTION LINE)

BENTON WELFCAMP FD.

Pool,

LRA

County

If State Land the Oil and Gas Lease is No.

If patented land the owner is J. C. Maxwell and H. H. Wilkinson

Address Ft. Worth Nat'l. Bank Bldg. Ft. Worth, Texas

We propose to drill well with drilling equipment as follows: Rotary Tools

The status of plugging bond is On File.

Drilling Contractor Magnolia Petroleum Company

Box 900

Dallas, Texas

We intend to complete this well in the Welfcamp

formation at an approximate depth of 9600 feet.

CASING PROGRAM

We propose to use the following strings of Casing and to cement them as indicated:

Size of Hole	Size of Casing	Weight per Foot	New or Second Hand	Depth	Sacks Cement
15 1/4"	10-3/4"	40#	New	442'	500
9-7/8"	7-5/8"	26.4#	New	4500'	600
6-3/4"	5 1/2" Liner	17#	New	9600'	800

If changes in the above plans become advisable we will notify you immediately.

ADDITIONAL INFORMATION (If recompletion give full details of proposed plan of work.)

Approved \_\_\_\_\_, 19\_\_\_\_  
Except as follows:

OIL CONSERVATION COMMISSION

By Ray Yankovich

Title Oil & Gas Inspector

Sincerely yours,

MAGNOLIA PETROLEUM COMPANY

(Company or Operator)

By

E. H. Blundell

Position

Field Superintendent

Send Communications regarding well to

Name

Margarita Shaffer

Address

P.O. Box 900

Dallas 1, Texas

Denton Wolfcamp Field  
Magnolia Petroleum Company  
PRODUCING DEPARTMENT

Location made May 27 th, 19 59

J. C. Maxwell

Well No. 4

Lea

District

Lease NM-1142, acres 160, Sec. 27, T 14 S, R 37 E { District  
Township

Lea

County,

New Mexico

Scale 1" = 500'

N

S

E

W

Magnolia Pet. Co.

Mag.

-27-

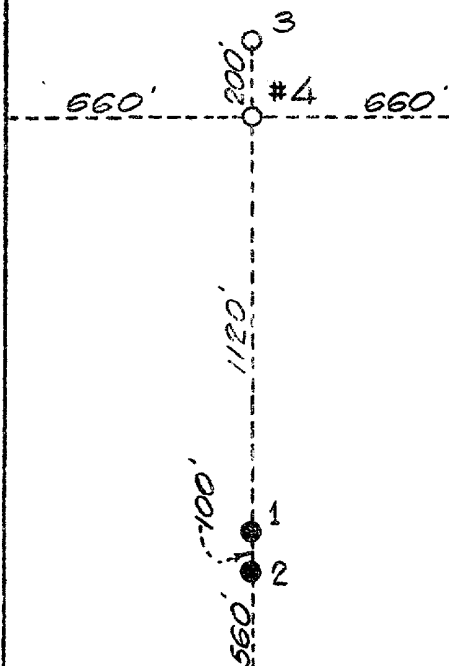

Phillips et al

R. Lowe et al

Reserve 200'

Special instructions Permit depth - 9600 ft.

Location changed on account of

Date work is commenced

19

Supt.

Location approved by

Plat made by

K. C. Lawless

**Magnolia Petroleum Company**  
**PRODUCING DEPARTMENT**

Location for Well No. \_\_\_\_\_

\_\_\_\_\_

File No. \_\_\_\_\_