

**NEW MEXICO OIL CONSERVATION COMMISSION**  
**Santa Fe, New Mexico**

## NOTICE OF INTENTION TO DRILL OR RECOMPLETE

Notice must be given to the District Office of the Oil Conservation Commission and approval obtained before drilling or recompletion begins. If changes in the proposed plan are considered advisable, a copy of this notice showing such changes will be returned to the sender. Submit this notice in **QUINTUPLICATE**. One copy will be returned following approval. See additional instructions in Rules and Regulations of the Commission.

**Dallas, Texas**

**March 16, 1953**

(Place)

(Date)

OIL CONSERVATION COMMISSION  
 SANTA FE, NEW MEXICO

Gentlemen:

You are hereby notified that it is our intention to commence the (Drilling) (Recompletion) of a well to be known as

**MAGNOLIA PETROLEUM COMPANY**

**T.D. POPE**

(Company or Operator)

**11**

**SE 1/4 SE 1/4**

located **660 336** (Lease) feet from the **East** line of Section **35**, T. **14S**, R. **37E**, NMPM. The well is

**South** feet from the line and **660** (Unit) feet from the

line of Section **35**, T. **14S**, R. **37E**, NMPM.

(GIVE LOCATION FROM SECTION LINE) **Deaton Wolfcamp** Pool, County

If State Land the Oil and Gas Lease is No.

If patented land the owner is **T. D. Pope, C/O B. H. Pope,**

Address **Box 1035, Lovington, New Mexico.**

We propose to drill well with drilling equipment as follows: **Rotary Tools**

The status of plugging bond is **On File**

Drilling Contractor **Ray Morris Drilling Company,**

**P.O. Box 3548,**

**Odessa, Texas.**

We intend to complete this well in the **Wolfcamp**

formation at an approximate depth of **9,500** feet.

### CASING PROGRAM

We propose to use the following strings of Casing and to cement them as indicated:

Size of Hole	Size of Casing	Weight per Foot	New or Second Hand	Depth	Sacks Cement
<b>13-3/4"</b>	<b>10-3/4"</b>	<b>35.75#</b>	<b>New</b>	<b>450'</b>	<b>425</b>
<b>9-7/8"</b>	<b>7-5/8"</b>	<b>24.26#</b>	<b>New</b>	<b>4400'</b>	<b>2600</b>
<b>6-3/4"</b>	<b>5-1/2"</b>	<b>17#</b>	<b>New</b>	<b>5300'</b>	<b>350</b>

If changes in the above plans become advisable we will notify you immediately.

ADDITIONAL INFORMATION (If recompletion give full details of proposed plan of work.)

*Correction from Hobbs office - from Hermit*

Approved....., 19.....  
 Except as follows:

OIL CONSERVATION COMMISSION

By **Ray Zahraeyh**

Title .....

Sincerely yours,

**MAGNOLIA PETROLEUM COMPANY**

(Company or Operator)

By **E. H. Bludell**

**Field Superintendent**

Position..... Send Communications regarding well to

Name **Marguerite Shaffer**

Address **P.O. Box 900**

**Dallas, Texas**

# Denton (Wolfcamp) Field Magnolia Petroleum Company

## PRODUCING DEPARTMENT

Location made March 16 th, 19 53

T. D. Pope Well No. 11

Lea District

Lease NM-523-B, acres 640, Sec. 35, T 14 S, R 37 E { District  
Township

Lea County, New Mexico

Scale 1" = 500' N S E W

Atlantic

—35—

Magnolia  
Shell

75.000

15.104

J. H. Herd

3.333

J. H. Herd (Unleased)

.025

J. J. Redfern Jr.

5.938

R. Lowe

T. D. Pope

Skelly

Reserve 200'

Special instructions Permit depth - 9500 ft.

Location changed on account of \_\_\_\_\_

Date work is commenced \_\_\_\_\_, 19 \_\_\_\_\_ Supt.

Location approved by \_\_\_\_\_ Plat made by K. C. Lawless

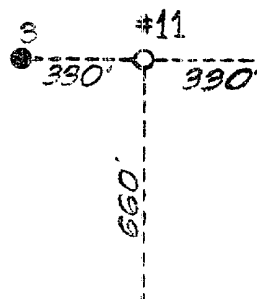

Henry  
F. Priest

Magnolia Petroleum Company  
PRODUCING DEPARTMENT

Location for Well No. \_\_\_\_\_

File No. \_\_\_\_\_