

Santa Fe, New Mexico

NOTICE OF INTENTION TO DRILL

Notice must be given to the Oil Conservation Commission or its proper agent and approval obtained before drilling begins. If changes in the proposed plan are considered advisable, a copy of this notice showing such changes will be returned to the sender. Submit this notice in triplicate. One copy will be returned following approval. See additional instructions in Rules and Regulations of the Commission.

Bartlesville, Oklahoma

August 29, 1950

Place

Date

OIL CONSERVATION COMMISSION,
Santa Fe, New Mexico,

Gentlemen:

You are hereby notified that it is our intention to commence the drilling of a well to be known as

Phillips Petroleum Company
Company or Operator

Denton
Lease

Well No. 1 in SE 1/4 NW 1/4

of Sec. 11, T. 153, R. 37E, N. M. P. M. Denton Field, Lea County, 1980 NE

N

The well is 660 feet (N.) (S) of the South line and 660 feet
(E) (W.) of the East line of NW 1/4 1980 - W

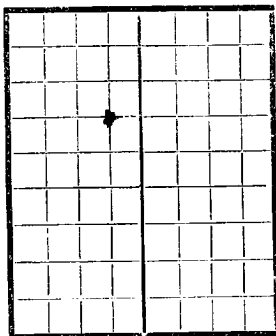

AREA 640 ACRES

LOCATE WELL CORRECTLY

to depth sufficient to the Devonian.

(Give location from section or other legal subdivision lines. Cross out wrong directions.)

If state land the oil and gas lease is No. _____ Assignment No. _____

If patented land the owner is James H. DentonAddress Brownfield, Texas

If government land the permittee is _____

Address _____

The lessee is Phillips Petroleum Company J. H. McClure (Assignor)Address Bartlesville, Oklahoma Midland, TexasWe propose to drill well with drilling equipment as follows: Drill with rotary

The status of a bond for this well in conformance with Rule 39 of the General Rules and Regulations of the Commission is as follows: Blanket Bond

We propose to use the following strings of casing and to land or cement them as indicated:

Size of Hole	Size of Casing	Weight Per Foot	New or Second Hand	Depth	Landed or Cemented	Sacks Cement
17 1/4"	13 3/8"	27.3#	New	300'	Cemented	Circulate
11"	8 5/8"	28 & 32#	New	4800'	Cemented	Circulate
7 7/8"	5 1/2"	17 & 20#	New	11,500'	Cemented	Sufficient cement to tie in base of 8 5/8"

If changes in the above plan become advisable we will notify you before cementing or landing casing. We estimate that the first productive oil or gas sand should occur at a depth of about 11,500 feet.

Additional information:

Approved SEP 6 - 1950, 19____
except as follows:

Sincerely yours,

Phillips Petroleum Company
Company or Operator

By R. D. PulsiferPosition Asst. Chief Clerk

Send communications regarding well to

Name Mr. C. P. Dimit, Vice-PresidentAddress Bartlesville, Oklahoma

OIL CONSERVATION COMMISSION,
By Ray Yarbrough
Title Oil & Gas Inspector

Gulf

Atlantic
Dallas, Tex.

Gulf
Houston Tex.

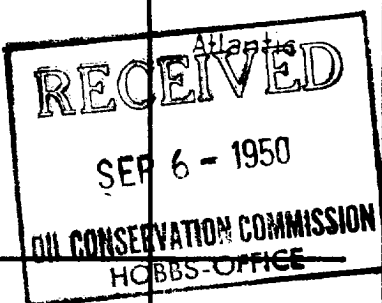

Shell
Houston, Tex.

Phillips Petr. Co.
"Denton"

Atlantic

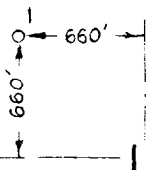

Ohio Oil
Findlay, Ohio



H.L.Lowe
Address Unknown

Gulf

W.L.Duthitt
Address Unknown

Atlantic

PHILLIPS PETROLEUM CO.

BARTLESVILLE, OKLA.

DENTON LEASE - 320.0 ACRES
N. $\frac{1}{2}$ OF SEC. II, TWP. 15 S. R. 37 E.
LEA CO. NEW MEXICO

SEP 6 - 1950

DRAWN BY: R.E.V.

8-28-50.

SCALE 1"=1000'

CONTRACT NO.

DRAWING NO.

113