

Santa Fe, New Mexico

## NOTICE OF INTENTION TO DRILL

Notice must be given to the Oil Conservation Commission or its proper agent and approval obtained before drilling begins. If changes in the proposed plan are considered advisable, a copy of this notice showing such changes will be returned to the sender. Submit this notice in triplicate. One copy will be returned following approval. See additional instructions in Rules and Regulations of the Commission.

Midland, Texas

Place

September 21, 1949

Date

OIL CONSERVATION COMMISSION,  
Santa Fe, New Mexico,

Gentlemen:

You are hereby notified that it is our intention to commence the drilling of a well to be known as The

Atlantic Refining Company Bettie G. Dickinson "B" Well No. 1 in SE 1/4  
Company or Operator Lease

of Sec. 12, T. 15-S, R. 37-E, N. M. P. M., Wildest Field, Lea County.

N

The well is 1980 feet (N.) (E.) of the South line and 660 feet  
(E.) (W.) of the East line of Section 12

(Give location from section or other legal subdivision lines. Cross out wrong directions.)

If state land the oil and gas lease is No. \_\_\_\_\_ Assignment No. \_\_\_\_\_

If patented land the owner is Bettie G. Dickinson Estate

Address c/o McWhorter, Howard & Cobb, Lubbock, Texas

If government land the permittee is \_\_\_\_\_

Address \_\_\_\_\_

The lessee is THE Atlantic Refining Company

Address Box 871, Midland, Texas

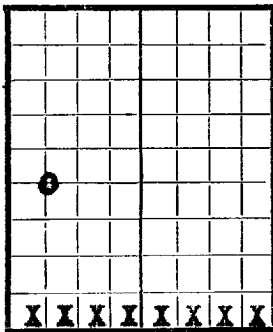

AREA 640 ACRES

LOCATE WELL CORRECTLY

We propose to drill well with drilling equipment as follows: Rotary tools  
from surface to total depth of 12,000 feet

The status of a bond for this well in conformance with Rule 39 of the General Rules and Regulations of the Commission is as follows: Bond No. 44120 (General Casualty Co. of America) in effect

We propose to use the following strings of casing and to land or cement them as indicated:

Size of Hole	Size of Casing	Weight Per Foot	New or Second Hand	Depth	Landed or Cemented	Backs Cement
17 1/2"	13-3/8"	48#	New	300'	Cemented	600
12 1/2"	9-5/8"	36# & 40#	New	4,600'	Cemented	3,000
8-3/4"	7"	23#, 26#, 29# & 32#	New	11,500'	Cemented	1,000

If changes in the above plan become advisable we will notify you before cementing or landing casing. We estimate that the first productive oil or gas sand should occur at a depth of about 9,100 feet.

Additional information:

SEP 22 1949

Approved \_\_\_\_\_, 19\_\_\_\_  
except as follows:

Sincerely yours,

The Atlantic Refining Company  
Company or Operator

By J. C. Frick T. C. Frick

Position Division Operations Supervisor

Send communications regarding well to

Name The Atlantic Refining Company

Address Box 871, Midland, Texas, Attn. T.C. Frick

OIL CONSERVATION COMMISSION  
By Noy Yurkovich  
Title OIL & GAS INSPECTOR