

NEW MEXICO  
OIL CONSERVATION COMMISSION

Form C-128

Well Location and/or Gas Proration Plat

Date May 4, 1956

Operator Magnolia Petroleum Company

Lease New Mex. "M"

Well No. One (1) Section 36 Township 15 S Range 37 E NMPM

Located 660 Feet From West Line, 1980 Feet From South Line,

Lea County, New Mexico. G. L. Elevation \_\_\_\_\_

Name of Producing Formation \_\_\_\_\_ Pool South Denton  
Field Dedicated Acreage \_\_\_\_\_

(Note: All distances must be from outer boundaries of Section)

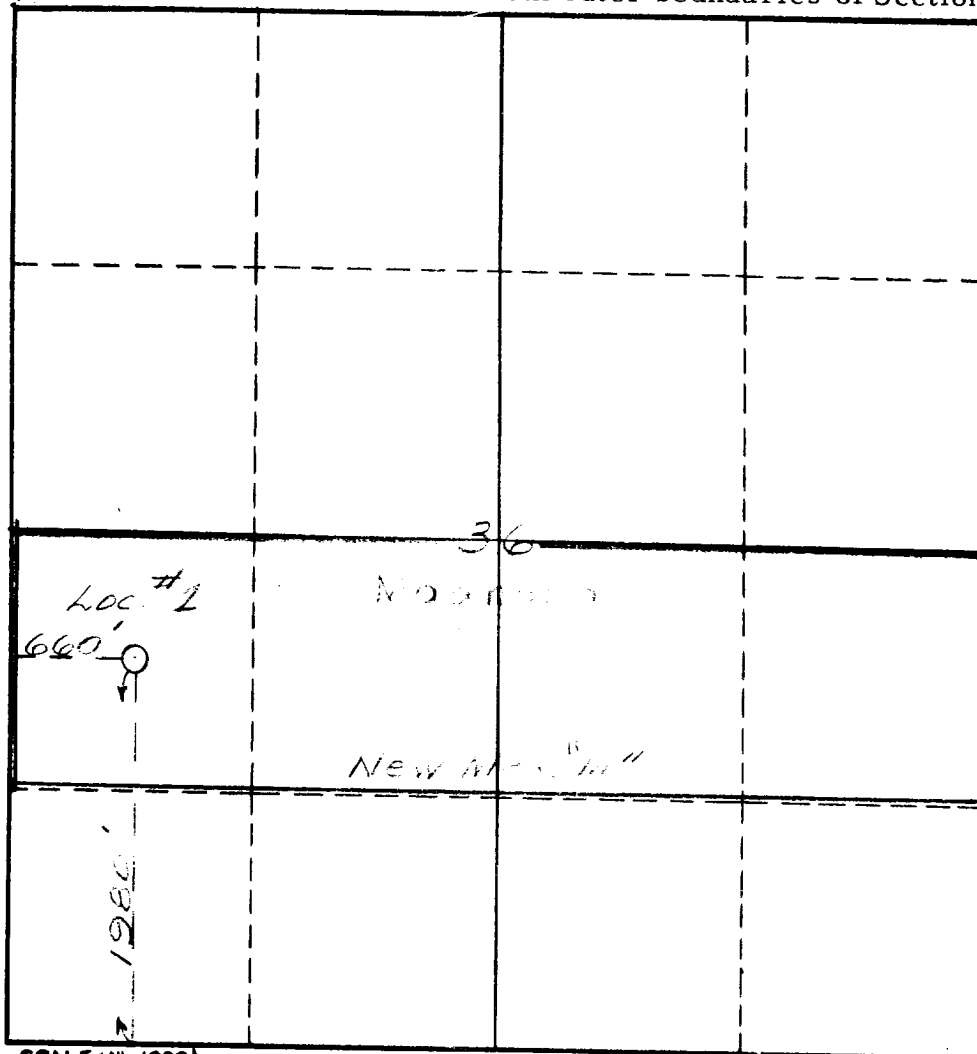

1. Is this Well a Dual Comp. ? Yes \_\_\_ No ✓.
2. If the answer to Question 1 is yes, are there any other dually completed wells within the dedicated acreage? Yes \_\_\_ No \_\_\_.

This is to certify that the above plat was prepared from field notes of actual surveys made by me or under my supervision and that the same are true and correct to the best of my knowledge and belief.

Name E. G. Blundell  
Position Dist. Supt.  
Representing Magnolia Petroleum Company  
Address Box 727, Kermit, Texas

Date Surveyed May 8, 1956  
W. B. Hill  
Registered Professional Engineer and/or  
Land Surveyor 1415