

NEW MEXICO OIL CONSERVATION COMMISSION
Santa Fe, New Mexico

NOTICE OF INTENTION TO DRILL OR RECOMPLETE

Notice must be given to the District Office of the Oil Conservation Commission and approval obtained before drilling or recompletion begins. If changes in the proposed plan are considered advisable, a copy of this notice showing such changes will be returned to the sender. Submit this notice in QUINTUPPLICATE. One copy will be returned following approval. See additional instructions in Rules and Regulations of the Commission. If State Land submit 6 Copies

Kermit, Texas

(Place)

26 March 1956

(Date)

OIL CONSERVATION COMMISSION
SANTA FE, NEW MEXICO

Gentlemen:

You are hereby notified that it is our intention to commence the (Drilling) (Recompletion) of a well to be known as

Magnolia Petroleum Company

(Company or Operator)

New Mex "K"

(Lease)

Well No. 1

B

(Unit)

located 1980 feet from the East line and 660 feet from the

North

Line of Section 5, T. 16S, R. 37E, NMPM.

(GIVE LOCATION FROM SECTION LINE)

Dean

Pool,

Lea

County

If State Land the Oil and Gas Lease is No. E-5677

If patented land the owner is

Address

We propose to drill well with drilling equipment as follows: Rotary only.

The status of plugging bond is on file.

Drilling Contractor Magnolia Petroleum Company

Rig #55

Box 633

Midland, Texas

We intend to complete this well in the Devonian

formation at an approximate depth of 13,800 feet.

CASING PROGRAM

We propose to use the following strings of Casing and to cement them as indicated:

Size of Hole	Size of Casing	Weight per Foot	New or Second Hand	Depth	Sacks Cement
17 1/4"	13 3/8"	48#	new	460	400
12 3/4"	9 5/8"	36# & 40#	new	5000	1200
8 3/4"	5 1/2"	17# & 20#	new	13800	1000

If changes in the above plans become advisable we will notify you immediately.

ADDITIONAL INFORMATION (If recompletion give full details of proposed plan of work.)

Approved, 1956
Except as follows:

OIL CONSERVATION COMMISSION

By

Sincerely yours,

Magnolia Petroleum Company

(Company or Operator)

By

E. L. Blendell

Position District Superintendent

Send Communications regarding well to

Name Magnolia Petroleum Company

Address Box 727, Kermit, Texas

NEW MEXICO
OIL CONSERVATION COMMISSION

Form C-128

Well Location and/or Gas Proration Plat

Date March 19, 1956

Operator Magnolia Petroleum Company

Lease New Mex "K"

Well No. One (1) Section 5, Lot 2 Township 16 S Range 37 E NMPM

Located 1980 Feet From East Line, 660 Feet From North Line,

Lea County, New Mexico. G. L. Elevation _____

Name of Producing Formation _____ Pool _____ Dedicated Acreage _____

(Note: All distances must be from outer boundaries of Section)

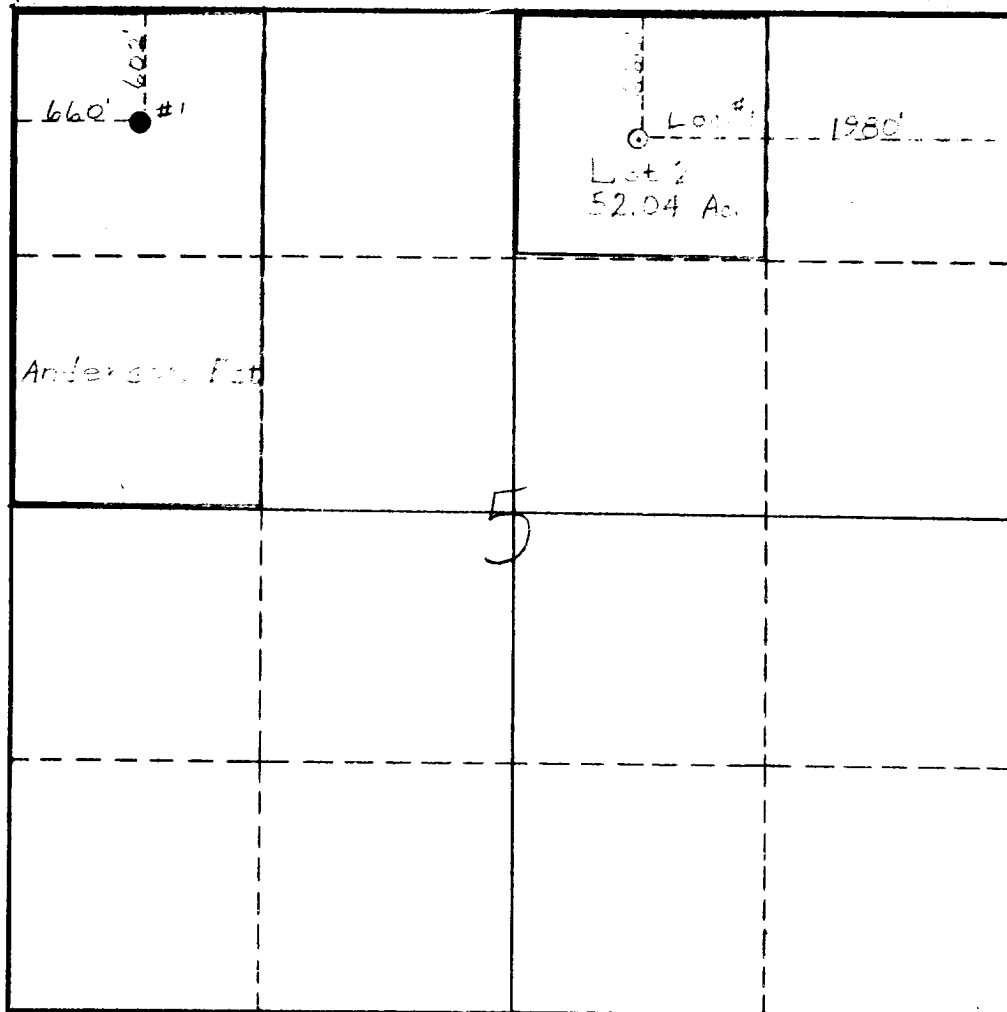

1. Is this Well a Dual Comp. ? Yes ___ No ___.
2. If the answer to Question 1 is yes, are there any other dually completed wells within the dedicated acreage? Yes ___ No ___.

This is to certify that the above plat was prepared from field notes of actual surveys made by me or under my supervision and that the same are true and correct to the best of my knowledge and belief.

Name _____
Position _____
Representing _____
Address _____

Date Surveyed 3-19-56
W. B. S. W.
Registered Professional Engineer and/or
Land Surveyor 1115