

Submit 3 Copies
to Appropriate
District Office

State of New Mexico
Energy, Minerals and Natural Resources Department

Form C-103
Revised 1-1-89

DISTRICT I
P.O. Box 1980, Hobbs, NM 88240

DISTRICT II
P.O. Drawer DD, Artesia, NM 88210

DISTRICT III
1000 Rio Brazos Rd., Aztec, NM 87410

OIL CONSERVATION DIVISION

P.O. Box 2088
Santa Fe, New Mexico 87504-2088

WELL API NO. 30-025-05375

5. Indicate Type of Lease
STATE ☒ FEE ☐

6. State Oil & Gas Lease No.
B-7896

7. Lease Name or Unit Agreement Name

Lovington Paddock Unit

8. Well No.

34

9. Pool name or Wildcat

Lovington Paddock

SUNDRY NOTICES AND REPORTS ON WELLS
(DO NOT USE THIS FORM FOR PROPOSALS TO DRILL OR TO DEEPEN OR PLUG BACK TO A
DIFFERENT RESERVOIR. USE "APPLICATION FOR PERMIT"
(FORM C-101) FOR SUCH PROPOSALS.)

1. Type of Well:
OIL WELL ☒ GAS WELL ☐ OTHER Injection

2. Name of Operator
GREENHILL PETROLEUM CORPORATION

3. Address of Operator
11490 Westheimer, Suite 200, Houston, Texas 77077

4. Well Location
Unit Letter I : 1830 Feet From The South Line and 660 Feet From The East Line
Section 31 Township 16S Range 37E NMPM Lea County

10. Elevation (Show whether DF, RKB, RT, GR, etc.)

11. Check Appropriate Box to Indicate Nature of Notice, Report, or Other Data
NOTICE OF INTENTION TO: SUBSEQUENT REPORT OF:

PERFORM REMEDIAL WORK ☐ PLUG AND ABANDON ☐
TEMPORARILY ABANDON ☐ CHANGE PLANS ☐
PULL OR ALTER CASING ☐
OTHER: ☐

REMEDIAL WORK ☐ ALTERING CASING ☐
COMMENCE DRILLING OPNS. ☐ PLUG AND ABANDONMENT ☐
CASING TEST AND CEMENT JOB ☐
OTHER: deepen and stimulate ☒ ☒ ☒ ☒ ☒

12. Describe Proposed or Completed Operations (Clearly state all pertinent details, and give pertinent dates, including estimated date of starting any proposed work) SEE RULE 1103.

Deepened well to 6405'. Set AD-1 Packer at 6071' on string of 2 3/8" IPC tubing. Pressure test casing to 500psi for 30 minutes. Tested OK.
Stimulated with 8000 gallons of 20% NEFE HCL Acid and 15 tons of CO2.

I hereby certify that the information above is true and complete to the best of my knowledge and belief.

SIGNATURE Richard Newport TITLE Land Manager-Permian Basin DATE 8-27-92
(713) 589-8484

TYPE OR PRINT NAME Michael J. Newport

(This space for State Use)

Signed by
Paul K...
Geologist

APPROVED BY

TITLE

DATE

CONDITIONS OF APPROVAL, IF ANY:

SEP 01 '92

RECEIVED
AUG 31 1992
300 HOBBS OFFICE

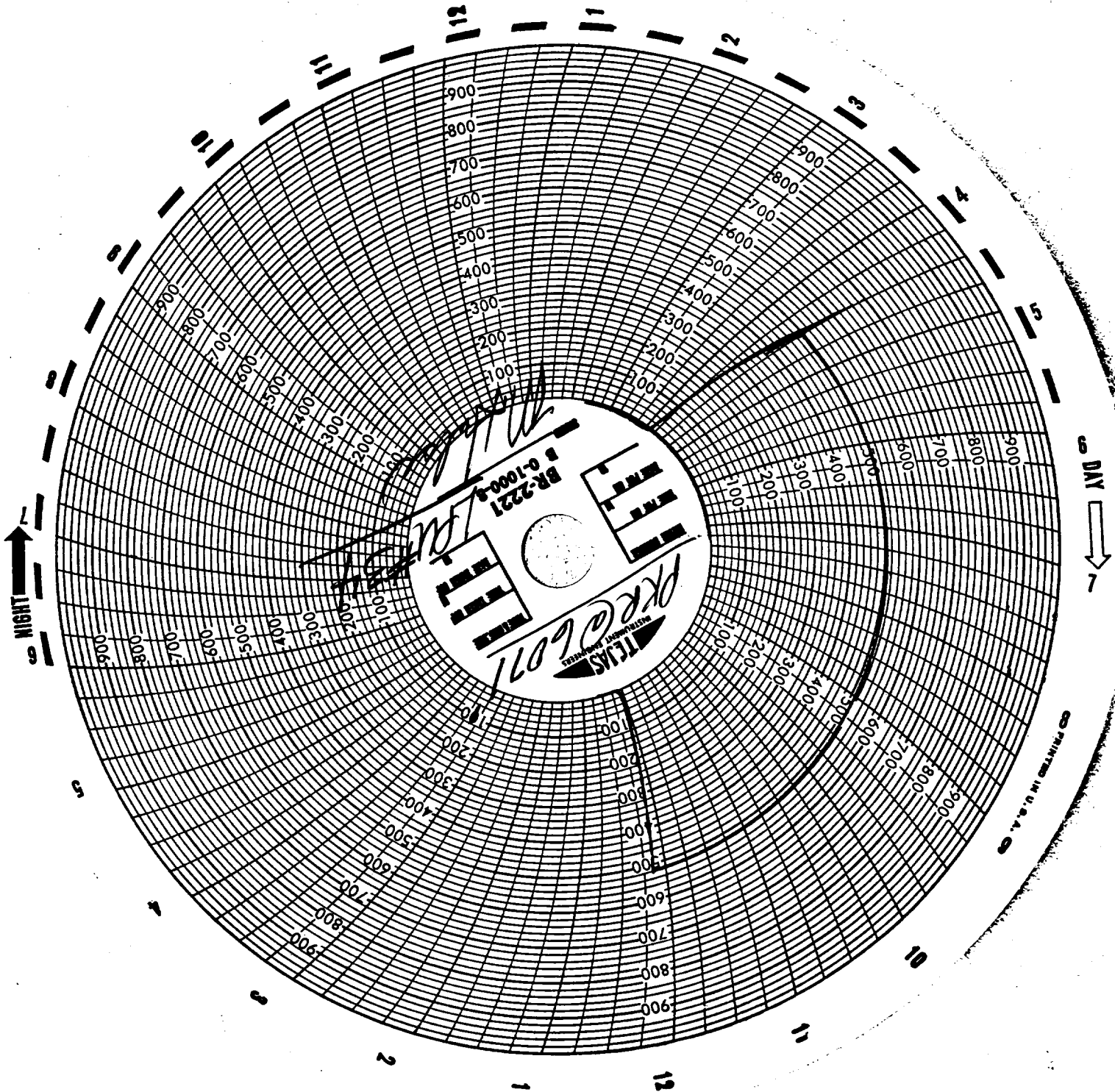

PRINTED IN U.S.A.