

NEW MEXICO  
OIL CONSERVATION COMMISSION

Form C-128

Well Location and/or Gas Proration Plat

Date 3-21-56

Operator AMERADA PET. CORP.

Lease NORTH KNOWLES UNIT

Well No. 1 Section 1 Township 16S Range 38E NMPM

Located 3738.9 Feet From NORTH Line, 1980 Feet From EAST Line,

LEA County, New Mexico. G. L. Elevation \_\_\_\_\_

Name of Producing Formation \_\_\_\_\_ Pool \_\_\_\_\_ Dedicated Acreage \_\_\_\_\_

(Note: All distances must be from outer boundaries of Section)

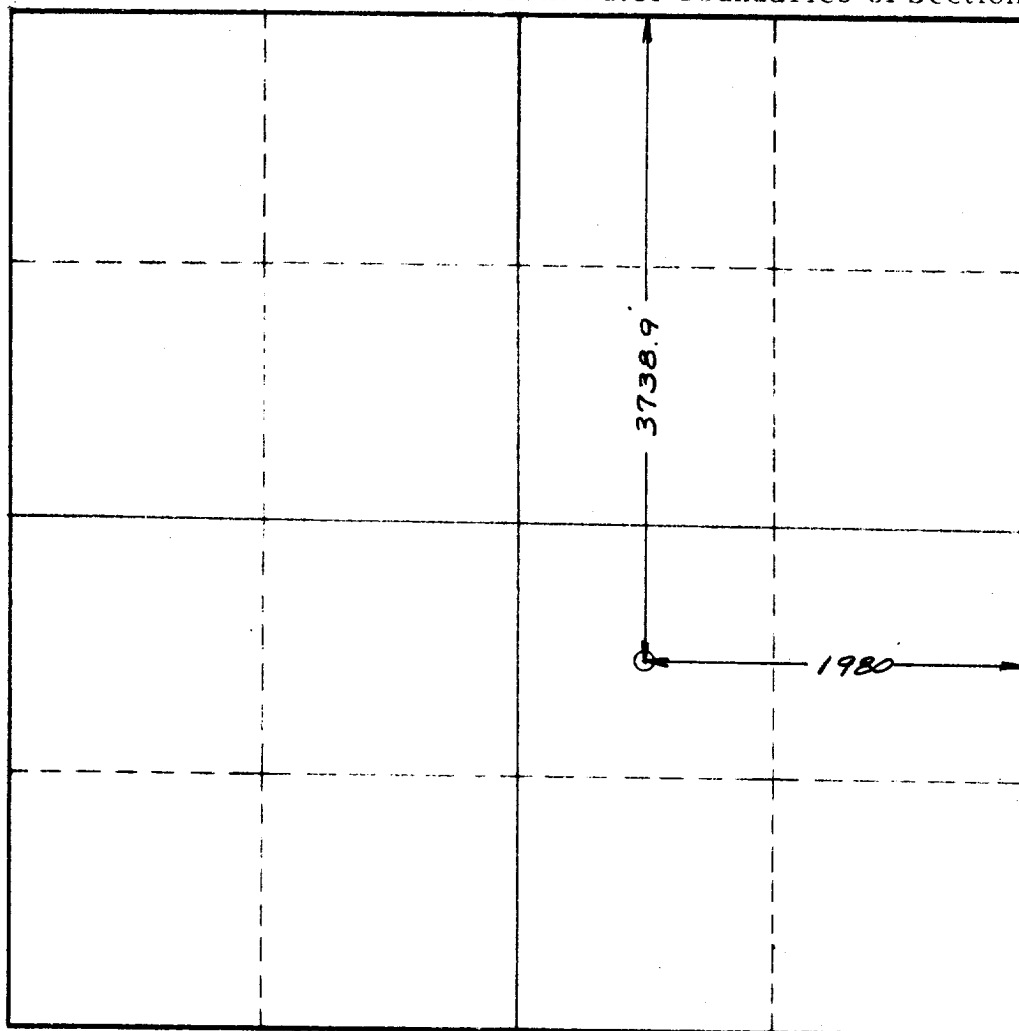

NOTE:  
THIS LOCATION  
IS IN LOT 10.  
THIS SECTION  
IS 8355.6 FEET  
NORTH AND SOUTH

SCALE: 1" = 1000'

1. Is this Well a Dual Comp.? Yes \_\_\_ No \_\_\_.
2. If the answer to Question 1 is yes, are there any other dually completed wells within the dedicated acreage? Yes \_\_\_ No \_\_\_

This is to certify that the above plat was prepared from field notes of actual surveys made by me or under my supervision and that the same are true and correct to the best of my knowledge and belief.

Name \_\_\_\_\_  
Position \_\_\_\_\_  
Representing \_\_\_\_\_  
Address \_\_\_\_\_

Date Surveyed 3-21-56  
John W. West  
Registered Professional Engineer and/or  
Land Surveyor # 676