

NEW MEXICO OIL CONSERVATION COMMISSION  
Santa Fe, New Mexico

Form C-101  
Revised (12/1/55)

Lease No. 205078

NOTICE OF INTENTION TO DRILL

Notice must be given to the District Office of the Oil Conservation Commission and approval obtained before drilling or recompletion begins. If changes in the proposed plan are considered advisable, a copy of this notice showing such changes will be returned to the sender. Submit this notice in QUINTUPLICATE. One copy will be returned following approval. See additional instructions in Rules and Regulations of the Commission. If State Land submit 6 Copies Attach Form C-128 in triplicate to first 3 copies of form C-101

Midland, Texas

July 29, 1960

(Place)

(Date)

OIL CONSERVATION COMMISSION  
SANTA FE, NEW MEXICO

Gentlemen:

You are hereby notified that it is our intention to commence the Drilling of a well to be known as

TEXACO Inc.

(Company or Operator)

R. J. Byers

(Lease)

Well No. 1, in B The well is

located 660 feet from the West line and 660 feet from the North

line of Section 29, T -16-S, R -39-E, NMPM.

(GIVE LOCATION FROM SECTION LINE) Wildcat Pool, Lea County

If State Land the Oil and Gas Lease is No. -----

If patented land the owner is Ronald J. Byers, et al.

Address 1604 Northumberland Road, Austin, Texas

We propose to drill well with drilling equipment as follows: Rotary

The status of plugging bond is \$10,000 blanket surety bond of Maryland Casualty Co. has been filed with State Geologist.

Drilling Contractor Not known at present

We intend to complete this well in the Abo Reef

formation at an approximate depth of 8800 feet.

CASING PROGRAM

We propose to use the following strings of Casing and to cement them as indicated:

Size of Hole	Size of Casing	Weight per Foot	New or Second Hand	Depth	Sacks Cement
17-1/4"	13-3/8"	48#	New	450'	450
12-1/2"	9-5/8"	36#	New	5000'	1900
8-3/4"	5-1/2"	17#	New	8600'	300

If changes in the above plans become advisable we will notify you immediately.

ADDITIONAL INFORMATION (If recompletion give full details of proposed plan of work.)

FORMATIONS EXPECTED:

Top of Yates	3040'	Top of Tubb	7750'	Top of Abo Reef	8150'
" " Premier	4920'	" " Lower Clearfork	7850'	Total Depth	8600'
" " San Andres	4960'	" " Abo	8120'		
" " Glorieta	6350'				

Approved: \_\_\_\_\_, 19\_\_\_\_  
Except as follows:

Sincerely yours,

TEXACO Inc.

(Company or Operator)

By J. J. Velten

Position Division Civil Engineer  
Send Communications regarding well to

Name J. H. Markley

Address P.O. Box 3109, Midland, Texas

OIL CONSERVATION COMMISSION

By

**NEW MEXICO OIL CONSERVATION COMMISSION**  
**WELL LOCATION AND ACREAGE DEDICATION PLAT**

FORM C-128  
Revised 5/1/57

SEE INSTRUCTIONS FOR COMPLETING THIS FORM ON THE REVERSE SIDE

**SECTION A**

Operator <b>TEXACO Inc.</b>			Lease <b>R. J. Byers</b>		Well No. <b>1</b>
Unit Letter <b>D</b>	Section <b>29</b>	Township <b>16 South</b>	Range <b>39 East</b>	County <b>Lea</b>	
Actual Footage Location of Well: <b>660</b> feet from the <b>North</b> line and <b>660</b> feet from the <b>West</b> line Sec. <b>29</b>					
Ground Level Elev. <b>3670</b>	Producing Formation <b>Abo reef</b>	Pool <b>Wildcat</b>		Dedicated Acreage: <b>40</b> Acres	

1. Is the Operator the only owner in the dedicated acreage outlined on the plat below? YES X NO \_\_\_\_ . ("Owner" means the person who has the right to drill into and to produce from any pool and to appropriate the production either for himself or for himself and another. (65-3-29 (e) NMSA 1935 Comp.)
2. If the answer to question one is "no," have the interests of all the owners been consolidated by communitization agreement or otherwise? YES \_\_\_\_ NO \_\_\_\_ . If answer is "yes," Type of Consolidation \_\_\_\_\_
3. If the answer to question two is "no," list all the owners and their respective interests below:

Owner	Land Description

**SECTION B**

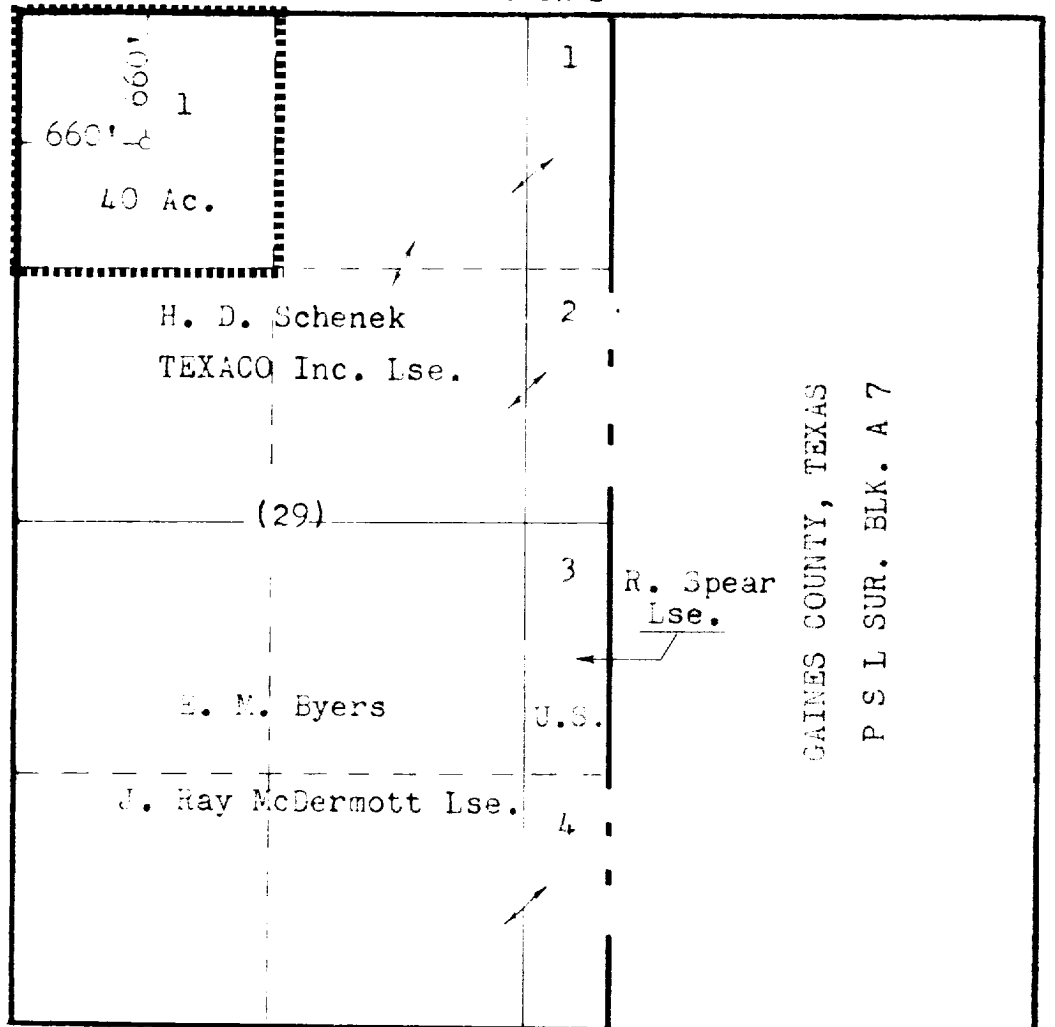

**CERTIFICATION**

I hereby certify that the information in SECTION A above is true and complete to the best of my knowledge and belief.

Name J. J. Velten  
 Position Division Civil Engineer  
 Company TEXACO Inc.  
 Date 7/26/60

I hereby certify that the well location shown on the plat in SECTION B was plotted from field notes of actual surveys made by me or under my supervision, and that the same is true and correct to the best of my knowledge and belief.

Date Surveyed 7/25/60  
 Registered Professional Engineer and/or Land Surveyor J. J. Velten  
 Certificate No. 8174

0 330 660 990 1320 1650 1980 2310 2640 2000 1500 1000 500 0