

COPY TO O. C. C.

Budget Bureau No. 49-2384
Approval expires 12-31-59

(SUBMIT IN TRIPLICATE)

Land Office Las Cruces

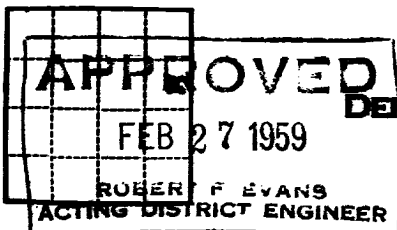

UNITED STATES
DEPARTMENT OF THE INTERIOR
GEOLOGICAL SURVEY

Lease No. 029405 b
HOBBS OFFICE, OCC
Unit DEPT
1959 MAR 6 AM 10:22

SUNDRY NOTICES AND REPORTS ON WELLS

NOTICE OF INTENTION TO DRILL	<input checked="" type="checkbox"/>	SUBSEQUENT REPORT OF WATER SHUT-OFF	
NOTICE OF INTENTION TO CHANGE PLANS		SUBSEQUENT REPORT OF SHOOTING OR ACIDIZING	
NOTICE OF INTENTION TO TEST WATER SHUT-OFF		SUBSEQUENT REPORT OF ALTERING CASING	
NOTICE OF INTENTION TO RE-DRILL OR REPAIR WELL		SUBSEQUENT REPORT OF RE-DRILLING OR REPAIR	
NOTICE OF INTENTION TO SHOOT OR ACIDIZE		SUBSEQUENT REPORT OF ABANDONMENT	
NOTICE OF INTENTION TO PULL OR ALTER CASING		SUPPLEMENTARY WELL HISTORY	
NOTICE OF INTENTION TO ABANDON WELL			

(INDICATE ABOVE BY CHECK MARK NATURE OF REPORT, NOTICE, OR OTHER DATA)

Mitchell B No. 30

February 27, 1959

Well No. 30 is located 2080 ft. from [N] line and 660 ft. from [E] line of sec 16 of SE 1/4 NE 1/4 Section 18
(Of Sec. and Sec. No.) (Twp.) (Range) (Meridian)
Maljamar Lee New Mexico
(Field) (County or Subdivision) (State or Territory)
FEB 27 1959
ARTESIA, NEW MEXICO

The elevation of the derrick floor above sea level is _____ ft.

DETAILS OF WORK

(State names of and expected depths to objective sands; show sizes, weights, and lengths of proposed casings; indicate mudlogging jobs, cementing points, and all other important proposed work)

It is our intention to drill a well with rotary tools at the above location to a total depth of approximately 4,300'. All casing points will be cemented in accordance with approved methods of the U. S. Geological Survey and any other special requirements will be complied with.

It is planned to use the following casing pattern: 8 5/8" casing to be set at approximately 200' and cemented with 100 sacks, cement to be circulated. 5 1/2" casing to be set at approximately 4300' and cemented with 750 sacks Pozmix 6 and 150 sacks Trinity Inferno neat around shoe.

Approval to produce this well upon completion is also requested.

I understand that this plan of work must receive approval in writing by the Geological Survey before operations may be commenced.

Company Continental Oil Company

Address Rowley Bldg.

Artesia, New Mexico

By Donald L. Newwood

Title District Chief Clerk

Well Location and Acreage Dedication Plat

Section A.

HOURS OFFICE 000
Date 2-27-59

Operator Continental Oil Co Lease Mitchell (E) No 10122
Well No. 30 Unit Letter H Section 18 Township 17S Range 32E NMPM
Located 2080 Feet From North Line, 660 Feet From East Line
County Lea G. L. Elevation 3988 Dedicated Acreage 40 Acres
Name of Producing Formation Grayburg-San Andres Pool Maljamar

1. Is the Operator the only owner* in the dedicated acreage outlined on the plat below?
Yes X No .
2. If the answer to question one is "no," have the interests of all the owners been consolidated by communitization agreement or otherwise? Yes No . If answer is "yes," Type of Consolidation
3. If the answer to question two is "no," list all the owners and their respective interests below:

Owner

Land Description

Section B

R32E

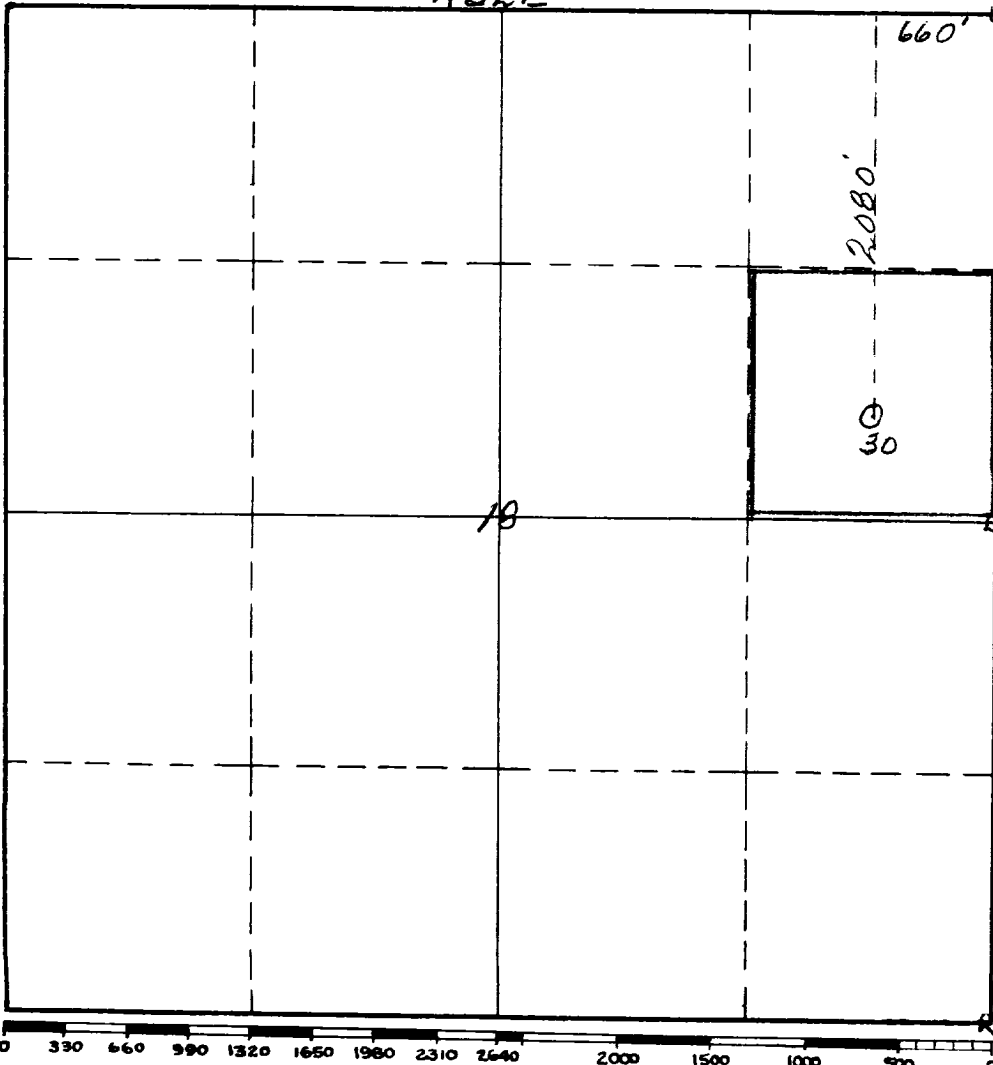

This is to certify that the information in Section A above is true and complete to the best of my knowledge and belief.

Continental Oil Company
(Operator)

Donald L. Harwood
(Representative)

Rowley Bldg., Artesia, N. M.
Address

This is to certify that the well location shown on the plat in Section B was plotted from field notes of actual surveys made by me or under my supervision and that the same is true and correct to the best of my knowledge and belief.

Date Surveyed January 28th 1959

James H. Brown
Registered Professional
Engineer and/or Land Surveyor.

Certificate No. 542

INSTRUCTIONS FOR COMPLETION:

1. Operator shall furnish and certify to the information called for in Section A.
2. Operator shall outline the dedicated acreage for both oil and gas wells on the plat in Section 3.
3. A registered professional engineer or land surveyor registered in the State of New Mexico or approved by the Commission shall show on the plat the location of the well and certify this information in the space provided.
4. All distances shown on the plat must be from the outer boundaries of Section.
5. If additional space is needed for listing owners and their respective interests as required in question 3, Section A, please use space below

* "Owner" means the person who has the right to drill into and to produce from any pool and to appropriate the production either for himself or for himself and another. (65-3-29 (e) NMSA 1953 Comp.)