

(June 1990)

UNITED STATES  
DEPARTMENT OF THE INTERIOR  
BUREAU OF LAND MANAGEMENT

FORM APPROVED  
Budget Bureau No. 1004-0135  
Expires: March 31, 1993  
5. Lease Designation and Serial No.  
LC 060329  
6. If Indian, Allottee or Tribe Name  
7. If Unit or CA, Agreement Designation  
8920003410  
8. Well Name and No.  
MCA UNIT  
WELL # 17  
9. API Well No.  
30-025-08027  
10. Field and Pool, or Exploratory Area  
MALJAMAR GRAYBURG SAN ANDR  
11. County or Parish, State  
LEA, NM

SUNDRY NOTICES AND REPORTS ON WELLS

Do not use this form for proposals to drill or to deepen or reentry to a different reservoir.  
Use "APPLICATION FOR PERMIT --" for such proposals

SUBMIT IN TRIPLICATE

1. Type of Well  
☒ Oil Well ☐ Gas Well ☐ Other  
2. Name of Operator  
CONOCO INC.  
3. Address and Telephone No.  
10 DESTA DR. STE 100W, MIDLAND, TX. 79705 (915) 686-5400  
4. Location of Well (Footage, Sec., T., R., M., or Survey Description)  
SURFACE 660' FSL & 660' FWL, SEC. 18, T 17S, R 32E, UNIT LTR 'M', LOT 4  
TD:

12. CHECK APPROPRIATE BOX(es) TO INDICATE NATURE OF NOTICE, REPORT, OR OTHER DATA

TYPE OF SUBMISSION	TYPE OF ACTION
<input type="checkbox"/> Notice of Intent	<input type="checkbox"/> Abandonment
<input checked="" type="checkbox"/> Subsequent Report	<input type="checkbox"/> Recompletion
<input type="checkbox"/> Final Abandonment Notice	<input type="checkbox"/> Plugging Back
	<input type="checkbox"/> Casing Repair
	<input type="checkbox"/> Altering Casing
	<input checked="" type="checkbox"/> Other
	TEMPORARY ABANDON
	<input type="checkbox"/> Change of Plans
	<input type="checkbox"/> New Construction
	<input type="checkbox"/> Non-Routine Fracturing
	<input type="checkbox"/> Water Shut-Off
	<input type="checkbox"/> Conversion to Injection
	<input type="checkbox"/> Dispose Water

(Note: Report results of multiple completion on Well Completion or Recompletion Report and Log form.)

13. Describe Proposed or Completed Operations (Clearly state all pertinent details, and give pertinent dates, including estimated date of starting any proposed work. If well is directionally drilled, give subsurface locations and measured and true vertical depths for all markers and zones pertinent to this work.)

CONOCO REQUESTS A 1 YEAR TEMPORARY ABANDON EXTENSION FOR THE ABOVE LISTED WELL.

WE ARE STILL IN THE PROCESS OF EVALUATION OF THE AREA FOR POSSIBLE QUEEN FORMATION REC

THIS WELL WAS APPROVED FOR TA ON 9-6-95, A COPY OF THAT CHART IS ATTACHED.

TH APPROVED FOR 12 MONTH PERIOD  
ENDING 4/28/97

14. I hereby certify that the foregoing is true and correct

Signature Bill R. Keathly Title SR. REGULATORY SPECILIST

Date 4-9-96

(This space for Federal or State office use)

Approved by (ORIG. S&D.) JOE G. LARA PETROLEUM ENGINEER

Date 5/14/96

Title 18 U.S.C. Section 1001, makes it a crime for any person knowingly and willfully to make to any department or agency of the United States any false, fictitious or fraudulent statements or representations as to any matter within its jurisdiction.

\*See Instruction on Reverse Side

DIST: BLM(6), BRK, TDS, FILE ROOM

JCS

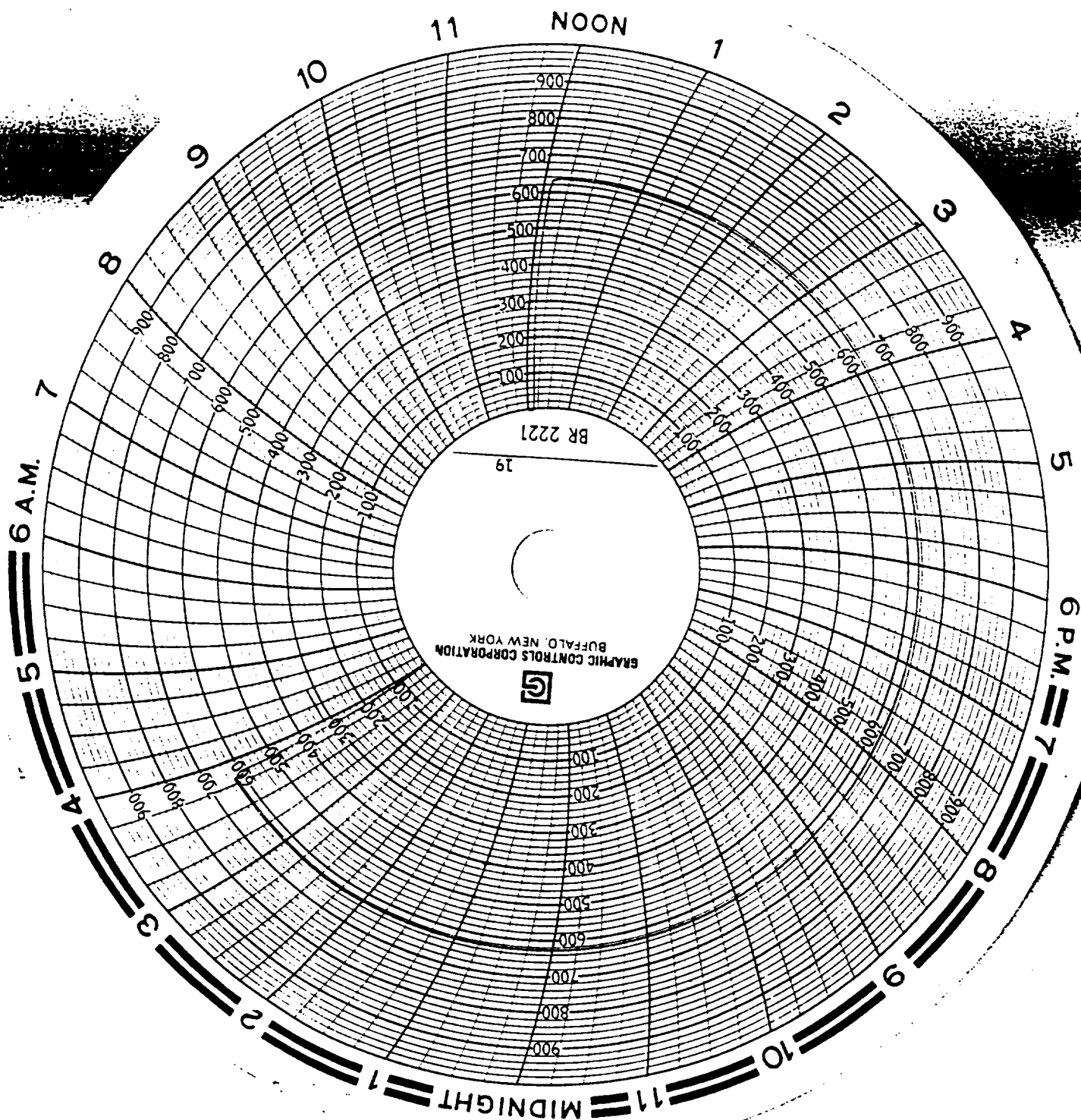

CONOCO INC. MCA

Well No. MCA # 17 Date 4.28.95

Recker Depth 3348 T.P.       

Reason For Csg. Test

The Test       

Witness: Walter Kerkula DAFS