

(SUBMIT IN TRIPLICATE)

UNITED STATES GEOLOGICAL SURVEY
DEPARTMENT OF THE INTERIOR

Land Office Las Cruces
Lease No. 029405 b
Unit Lease

000
Unit

1959 OCT 9 AM 9:34

SUNDRY NOTICES AND REPORTS ON WELLS

| | | | |
|--|-------------------------------------|--|--|
| NOTICE OF INTENTION TO DRILL | <input checked="" type="checkbox"/> | SUBSEQUENT REPORT OF WATER SHUT-OFF | |
| NOTICE OF INTENTION TO CHANGE PLANS | | SUBSEQUENT REPORT OF SHOOTING OR ACIDIZING | |
| NOTICE OF INTENTION TO TEST WATER SHUT-OFF | | SUBSEQUENT REPORT OF ALTERING CASING | |
| NOTICE OF INTENTION TO RE-DRILL OR REPAIR WELL | | SUBSEQUENT REPORT OF RE-DRILLING OR REPAIR | |
| NOTICE OF INTENTION TO SHOOT OR ACIDIZE | | SUBSEQUENT REPORT OF ABANDONMENT | |
| NOTICE OF INTENTION TO PULL OR ALTER CASING | | SUPPLEMENTARY WELL HISTORY | |
| NOTICE OF INTENTION TO ABANDON WELL | | | |

(INDICATE ABOVE BY CHECK MARK NATURE OF REPORT, NOTICE, OR OTHER DATA)

Wm. Mitchell B No. 41 _____ October 6 _____, 1959

Well No. 41 is located 1800 ft. from NSR line and 1800 ft. from EW line of sec. 19
NE 1/4 SW 1/4 Sec. 19 17S 32E N. M. P. M.
(1/4 Sec. and Sec. No.) (Twp.) (Range) (Meridian)
Wilcox (McJannet Field) Lea New Mexico
(Field) (County or Subdivision) (State or Territory)

The elevation of the derrick floor above sea level is _____ ft.

DETAILS OF WORK

(State names of and expected depths to objective sands; show sizes, weights, and lengths of proposed casings; indicate mudding jobs, cementing points, and all other important proposed work)

It is our intention to drill a well with rotary tools at the above location to a total depth of approximately 14,100'. All casing points will be cemented in accordance with approved methods of the U. S. Geological Survey and any other special requirements will be complied with.

It is planned to use the following casing pattern: 17 1/2" hole to be drilled, 13 3/8" casing to be set at approximately 400' and cemented with 350 sacks, cement to be circulated. 12 1/4" hole to be drilled, 9 5/8" casing to be set at approximately 4,700' and cemented with 2,300 sacks, cement to be circulated. 8 3/4" hole to be drilled, 7" casing to be set at approximately 14,100' and cemented with 650 sacks. It is calculated the cement for the 7" casing will return to 8500'.

Approval to produce this well upon completion is also requested.

I understand that this plan of work must receive approval in writing by the Geological Survey before operations may be commenced.

Company Continental Oil Company

Address Rowley Bldg.

Artesia, New Mexico

USGS-5 HLJ WAM File _____ U. S. GEOLOGICAL SURVEY District Superintendent

ARTESIA, NEW MEXICO

RECEIVED
OCT 6 1959
By *[Signature]*

RECEIVED

11-2-20
11-2-20

NEW MEXICO OIL CONSERVATION COMMISSION
WELL LOCATION AND ACREAGE DEDICATION PLAT

FORM C-128
Revised 5/1/57

SEE INSTRUCTIONS FOR COMPLETING THIS FORM ON THE REVERSE SIDE

SECTION A

| | | | | | |
|--|--|-----------------------------|------------------|------------------------------------|--|
| Operator Continental Oil Company | | Lease Wm. Mitchell B | | Well No. 41 | |
| Unit Letter K | Section 19 | Township 17S | Range 30E | County Lea | |
| Actual Footage Location of Well: 1800 feet from the South line and 1800 feet from the West line | | | | | |
| Ground Level Elev. 4005 | Producing Formation Devonian Test | Pool Wildcat | | Dedicated Acreage: 80 Acres | |

1. Is the Operator the only owner in the dedicated acreage outlined on the plat below? YES NO . ("Owner" means the person who has the right to drill into and to produce from any pool and to appropriate the production either for himself or for himself and another. (65-3-29 (e) NMSA 1935 Comp.)
2. If the answer to question one is "no," have the interests of all the owners been consolidated by communitization agreement or otherwise? YES NO . If answer is "yes," Type of Consolidation _____
3. If the answer to question two is "no," list all the owners and their respective interests below:

| Owner | Land Description |
|-------|------------------|
| | |

SECTION B

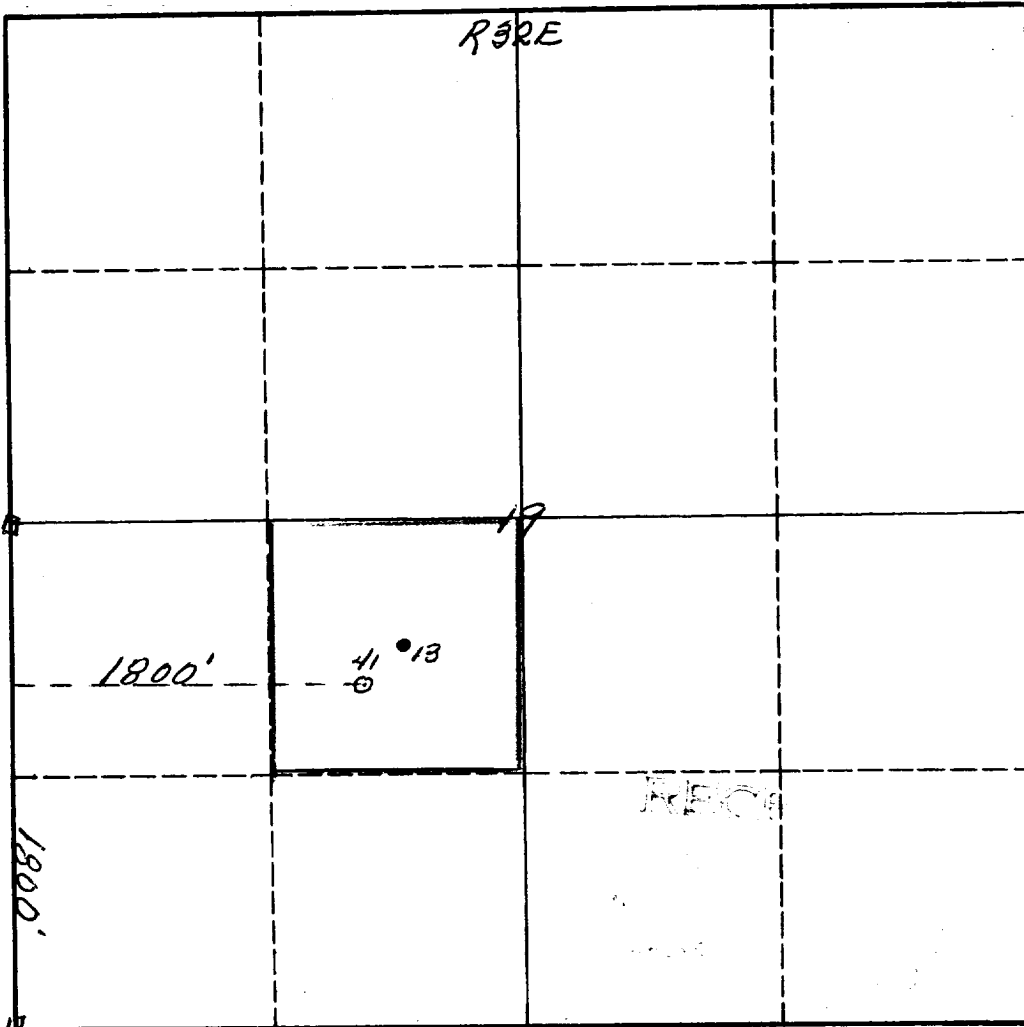

CERTIFICATION

I hereby certify that the information in SECTION A above is true and complete to the best of my knowledge and belief.

Name C. H. Hesser
 Position **District Superintendent**
 Company **Continental Oil Company**
 Date **October 3, 1959**

**CC: U885-5
 WAR-ELJ-WAN-GRH**

I hereby certify that the well location shown on the plat in SECTION B was plotted from field notes of actual surveys made by me or under my supervision, and that the same is true and correct to the best of my knowledge and belief.

Date Surveyed October 3rd 1959
 Registered Professional Engineer
 and/or Land Surveyor

James H. Brown
 Certificate No. **542**

17
5

INSTRUCTIONS FOR COMPLETION OF FORM C-128

1. Operator shall furnish and certify to the information called for in Section A.
2. Operator shall outline the dedicated acreage for *both* oil and gas wells on the plat in Section B.
3. A registered professional engineer or land surveyor registered in the State of New Mexico or approved by the Commission shall show on the plat the location of the well and certify this information in the space provided.
4. All distances shown on the plat must be from the outer boundaries of the Section.
5. If additional space is needed for listing owners and their respective interests as required in question 3 of Section A, please use space below.