

(SUBMIT IN TRIPLICATE)

UNITED STATES  
DEPARTMENT OF THE INTERIOR  
GEOLOGICAL SURVEY

Land Office Las Cruces  
Lease No. 029405-1  
Unit Lease

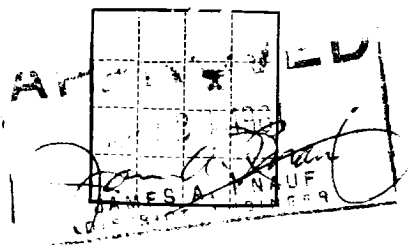

SUNDRY NOTICES AND REPORTS ON WELLS

NOTICE OF INTENTION TO DRILL.....	<input checked="" type="checkbox"/>	SUBSEQUENT REPORT OF WATER SHUT-OFF.....
NOTICE OF INTENTION TO CHANGE PLANS.....		SUBSEQUENT REPORT OF SHOOTING OR ACIDIZING.....
NOTICE OF INTENTION TO TEST WATER SHUT-OFF.....		SUBSEQUENT REPORT OF ALTERING CASING.....
NOTICE OF INTENTION TO RE-DRILL OR REPAIR WELL.....		SUBSEQUENT REPORT OF RE-DRILLING OR REPAIR.....
NOTICE OF INTENTION TO SHOOT OR ACIDIZE.....		SUBSEQUENT REPORT OF ABANDONMENT.....
NOTICE OF INTENTION TO PULL OR ALTER CASING.....		SUPPLEMENTARY WELL HISTORY.....
NOTICE OF INTENTION TO ABANDON WELL.....		

(INDICATE ABOVE BY CHECK MARK NATURE OF REPORT, NOTICE, OR OTHER DATA)

Wm. Mitchell A ..... April 24 ..... 1961

Well No. 19-22 is located 1980 ft. from N line and 2180 ft. from E line of sec. 19

SW/4 NE/4 Sec. 19 17-S 32-E NMPM  
(1/4 Sec. and Sec. No.) (Twp.) (Range) (Meridian)  
Maljamar Paddock Lea New Mexico  
(Field) (County or Subdivision) (State or Territory)

The elevation of the derrick floor above sea level is 3956 ft.

DETAILS OF WORK

(State names of and expected depths to objective sands; show sizes, weights, and lengths of proposed casings; indicate mudding jobs, cementing points, and all other important proposed work)

It is our intention to drill a well with rotary tools at the above location to a TD of approximately 5362', utilizing the well bore of the plugged & abandoned Wm. Mitchell A No. 19. All Csg.Pts. have been or will be Cmtd. in accordance with approved methods of the USGS and any other special requirements will be complied with. Csg. Pattern: 13 3/8" OD 36# Armco csg. is set at 86' and Cmtd with 75 Sx, Cired. 2473'-8 5/8" OD 24, 28 & 32# Csg is set at 2490' and Cmtd with 300 Sx in 2 stages. It is proposed to CO and ream 7 3/4" hole to TD. 4 1/2" OD 9.50# Csg will be set at approximately 5362' and Cmtd. with 350 Sx. It is calculated the Cmt behind the 4 1/2" Csg. will return to 2500'. Approval to produce this well upon completion is also requested.

I understand that this plan of work must receive approval in writing by the Geological Survey before operations may be commenced.

Company Continental Oil Company

Address Rowley Bldg.

Artesia, New Mexico

By .....

USGS-5 NMOCC-2 WAM File

Title District Superintendent

NEW MEXICO OIL CONSERVATION COMMISSION  
WELL LOCATION AND ACREAGE DEDICATION PLAT

FORM C-128  
Revised 5/1/57

SEE INSTRUCTIONS FOR COMPLETING THIS FORM ON THE REVERSE SIDE

SECTION A

Operator	Lease	Well No.
Continental Oil Company	Wm. Mitchell A	19-22
Ship	Range	County
19	32-E	Lea
Original Footage Location of Well:	feet from the	line and
1980	North	2180
feet from the	line	feet from the
1980	East	2180
Producing Formation	Pool	Dedicated Acreage:
Padlock	Maljamar Padlock	40
Acres		

1. Is the Operator the only owner in the dedicated acreage outlined on the plat below? YES ☒ NO ☐ ("Owner" means the person who has the right to drill into and to produce from any pool and to appropriate the production either for himself or for himself and another. (65-3-29 (e) NMSA 1935 Comp.)
2. If the answer to question one is "no," have the interests of all the owners been consolidated by communitization agreement or otherwise? YES ☐ NO ☐ If answer is "yes," Type of Consolidation ☐
3. If the answer to question two is "no," list all the owners and their respective interests below:

Owner	Land Description

APR 24 1961

SECTION B

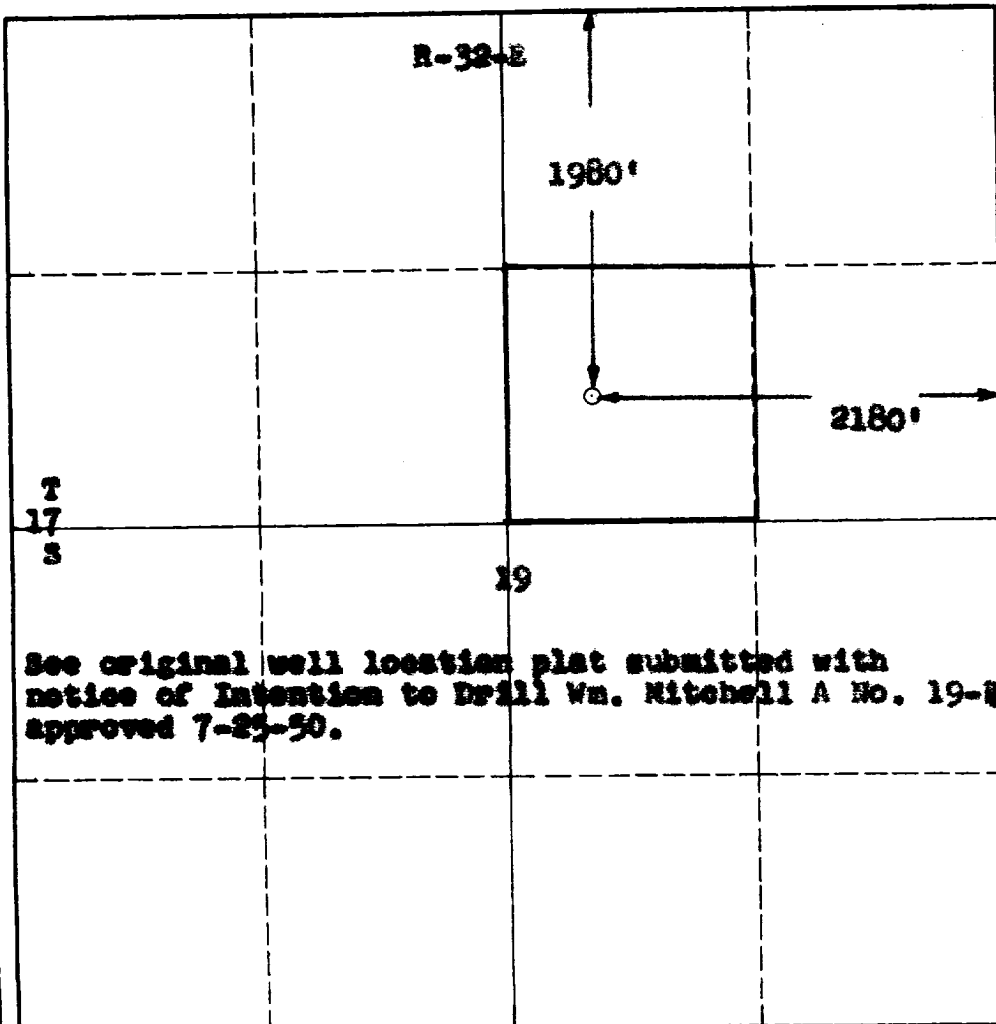

CERTIFICATION

I hereby certify that the information in SECTION A above is true and complete to the best of my knowledge and belief.

Name Ralph L. Gray  
Position Staff Assistant  
Continental Oil Company  
Date April 24, 1961

I hereby certify that the well location shown on the plat in SECTION B was plotted from field notes of actual surveys made by me or under my supervision, and that the same is true and correct to the best of my knowledge and belief.

Date Surveyed July 21, 1950  
Registered Professional Engineer and/or Land Surveyor

Ralph L. Gray  
Certificate No. 1168

0 330 660 990 1320 1650 1980 2310 2640 2000 1500 1000 500 0

### INSTRUCTIONS FOR COMPLETION OF FORM C-128

1. Operator shall furnish and certify to the information called for in Section A.
2. Operator shall outline the dedicated acreage for *both* oil and gas wells on the plat in Section B.
3. A registered professional engineer or land surveyor registered in the State of New Mexico or approved by the Commission shall show on the plat the location of the well and certify this information in the space provided.
4. All distances shown on the plat must be from the outer boundaries of the Section.
5. If additional space is needed for listing owners and their respective interests as required in question 3 of Section A, please use space below.