

UNITED STATES
DEPARTMENT OF THE INTERIOR
BUREAU OF LAND MANAGEMENT

FORM APPROVED
Budget Bureau No. 1004-0135
Expires: March 31, 1993

SUNDRY NOTICES AND REPORTS ON WELLS

Do not use this form for proposals to drill or to deepen or reentry to a different reservoir.
Use "APPLICATION FOR PERMIT—" for such proposals

SUBMIT IN TRIPLICATE

1. Type of Well
☒ Oil Well ☐ Gas Well ☐ Other

2. Name of Operator
Conoco Inc.

3. Address and Telephone No.
10 Desta Drive STE 100W, Midland, TX 79705 (915)686-5424

4. Location of Well (Footage, Sec., T., R., M., or Survey Description)

660' FSL & 660' FWL, SEC. 20, T-17S, R-32E, UNIT LTR 'M'

5. Lease Designation and Serial No.
LC 029405B

6. If Indian, Allottee or Tribe Name

7. If Unit or CA, Agreement Designation

8. Well Name Barry
MCA UNIT #98

9. API Well No.
30-025-08069

10. Field and Pool, or Exploratory Area
MALJAMAR (G-SA)

11. County or Parish, State

LEA, NM

12. CHECK APPROPRIATE BOX(s) TO INDICATE NATURE OF NOTICE, REPORT, OR OTHER DATA

TYPE OF SUBMISSION

- ☐ Notice of Intent
☒ Subsequent Report
☐ Final Abandonment Notice

TYPE OF ACTION

- ☐ Abandonment
☐ Recompletion
☐ Plugging Back
☐ Casing Repair
☐ Altering Casing
☒ Other TEMPORARY ABANDON

- ☐ Change of Plans
☐ New Construction
☐ Non-Routine Fracturing
☐ Water Shut-Off
☐ Conversion to Injection
☐ Dispose Water

(Note: Report results of multiple completion on Well Completion or Recompletion Report and Log form.)

13. Describe Proposed or Completed Operations (Clearly state all pertinent details, and give pertinent dates, including estimated date of starting any proposed work. If well is directionally drilled, give subsurface locations and measured and true vertical depths for all markers and zones pertinent to this work.)*

6-15-93 MIRU. POOH W/ RODS, PUMP AND TBG. GIH W/ 7" BIT & SCRAPER TO 2868', POOH. GIH W/ 5 1/2" CSG SCRAPER W/ 4 3/4" BIT OT 2868', CIRC HOLE. POOH. GIH W/ RBP & PACKER SET RBP @ 3175' AND PACKER @ 3156' TEST RBP @ 1000# HELD. TEST CSG TO 500# HELD. RELEASE RBP OOH W/ RBP, PACKER & TBG. GIH W/ BIT & DRILL COLLARS, DRILL FROM 3664 TO 3674' METAL SHAVING IN RETURN. POOH. GIH W/ RBP SET @ 3150' CIRC 110 BBLs PACKER FLUID, POOH W/ TBG. 6-22-93 RDMO.

9-30-93 RU TEST CSG TO 500# FOR 30 MIN, CUT CHART, ATTACHED.

REQUEST PERMISSION TO T&A THIS WELL, PENDING A STUDY TO DETERMINE WHETHER TO REPAIR OR P&A THE WELL.

APPROVED FOR 12 MONTH PERIOD

FINDING 11/1/94

RECEIVED
OCT 7 11 43 AM '93
OCT 7 11 43 AM '93
OCT 7 11 43 AM '93

14. I hereby certify that the foregoing is true and correct

Signed Shannon J. Shaw Title

SR. REGULATORY SPEC

Date 10-5-93

(This space for Federal or State office use)

Approved by Orig. Signed by Shannon J. Shaw

Title

PETROLEUM ENGINEER

Date

11/4/93

Conditions of approval, if any:

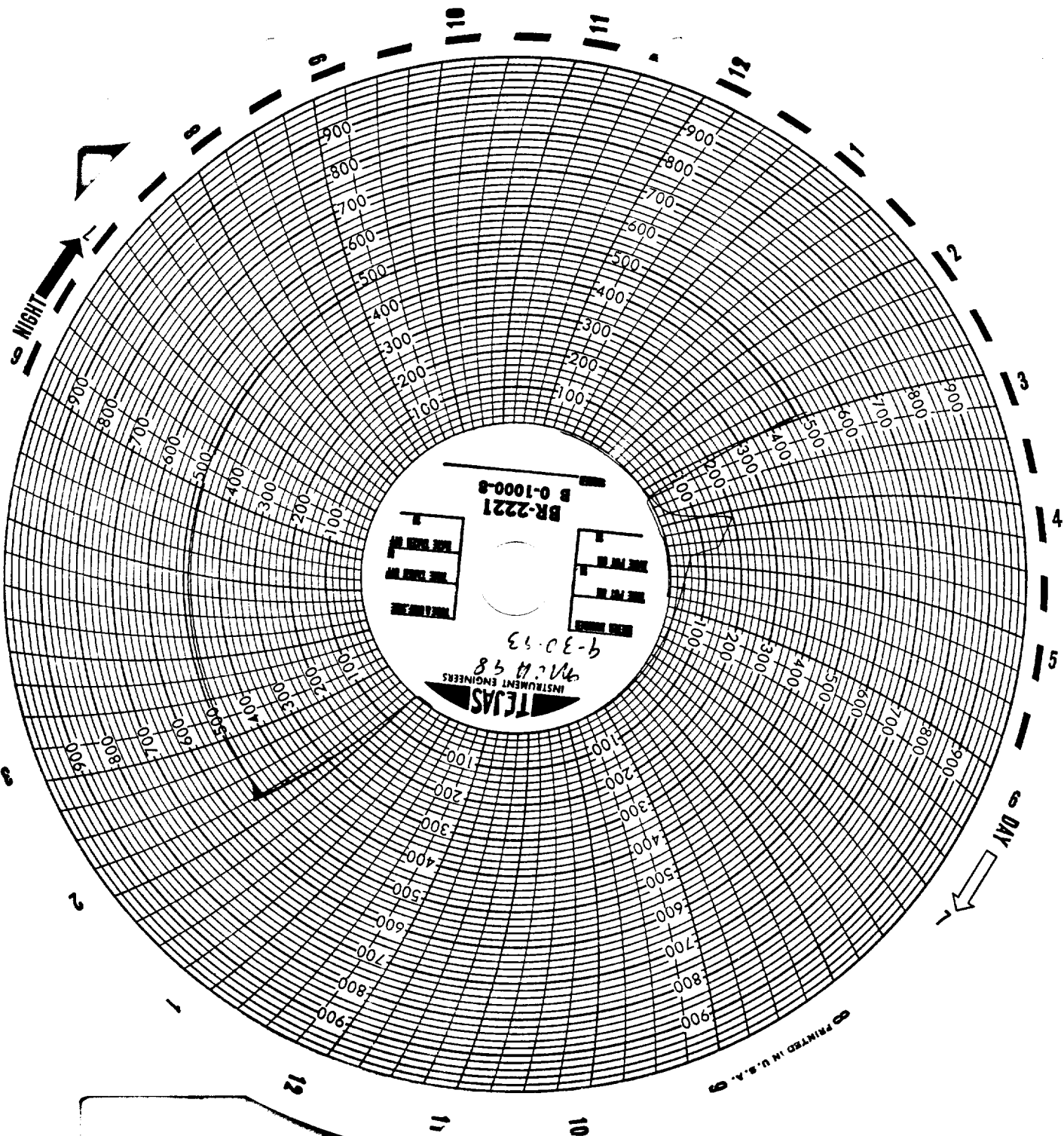

PRINTED IN U.S.A.

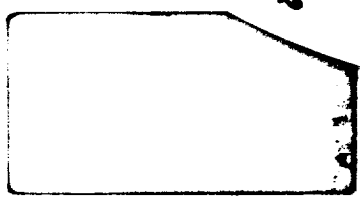



MCA # 48
9-30-93
Q 20 #
Ran 30 mins

