

NEW MEXICO
OIL CONSERVATION COMMISSION

Form C-128

Well Location and/or Gas Proration Plat

Date September 15, 1956

Operator Austral Oil Exploration Co., Inc. Lease State of New Mexico "B"

Well No. 2 Section 1 Township 16 South Range 35 East NMPM

Located 3690 Feet From South Line, 2200 Feet From East Line,

Lea County, New Mexico G. I. Elevation 3073.5

Name of Producing Formation _____ Pool _____ Dedicated Acreage _____

(Note: All distances must be from outer boundaries of Section)

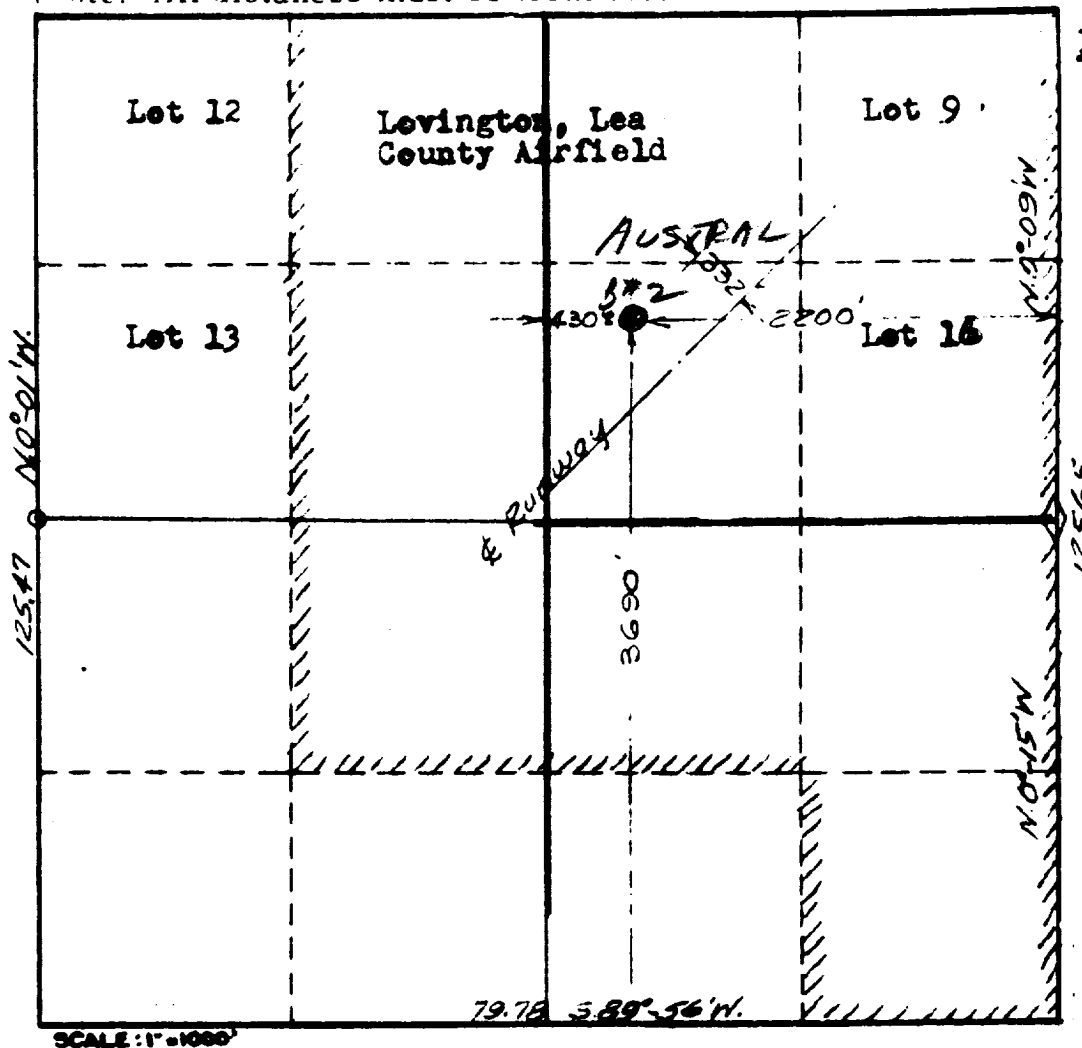

LEGEND:

- ⊗ Staked Well Location
- Std. GLO BC Corner
- ◇ Std. GLO Rock Corner

1. Is this Well a Dual Comp. ? Yes ___ No ___
2. If the answer to Question 1 is yes, are there any other dually completed wells within the dedicated acreage? Yes ___ No ___

This is to certify that the above plat was prepared from field notes of actual surveys made by me or under my supervision and that the same are true and correct to the best of my knowledge and belief.

Name _____
Position _____
Representing _____
Address _____

Date Surveyed September 11, 1956
Don W. Dorman
Registered Professional Engineer and/or
Land Surveyor License No. 1559