

REPLICAT

NEW MEXICO
OIL CONSERVATION COMMISSION

Form C-120

Well Location and/or Gas Proration Plat

Date July 11, 1956

Operator Magnolia Petroleum Company Lease J. I. Sandill

Well No. One (1) Section 9 Township 15 S Range 4 E NMP

Located 660 Feet From North Line, 1980 Feet From East Line,

155 County, New Mexico. G. L. Elevation _____

Name of Producing Formation Gulf Cano Pool Sandill Field Dedicated Acreage _____

(Note: All distances must be from outer boundaries of Section)

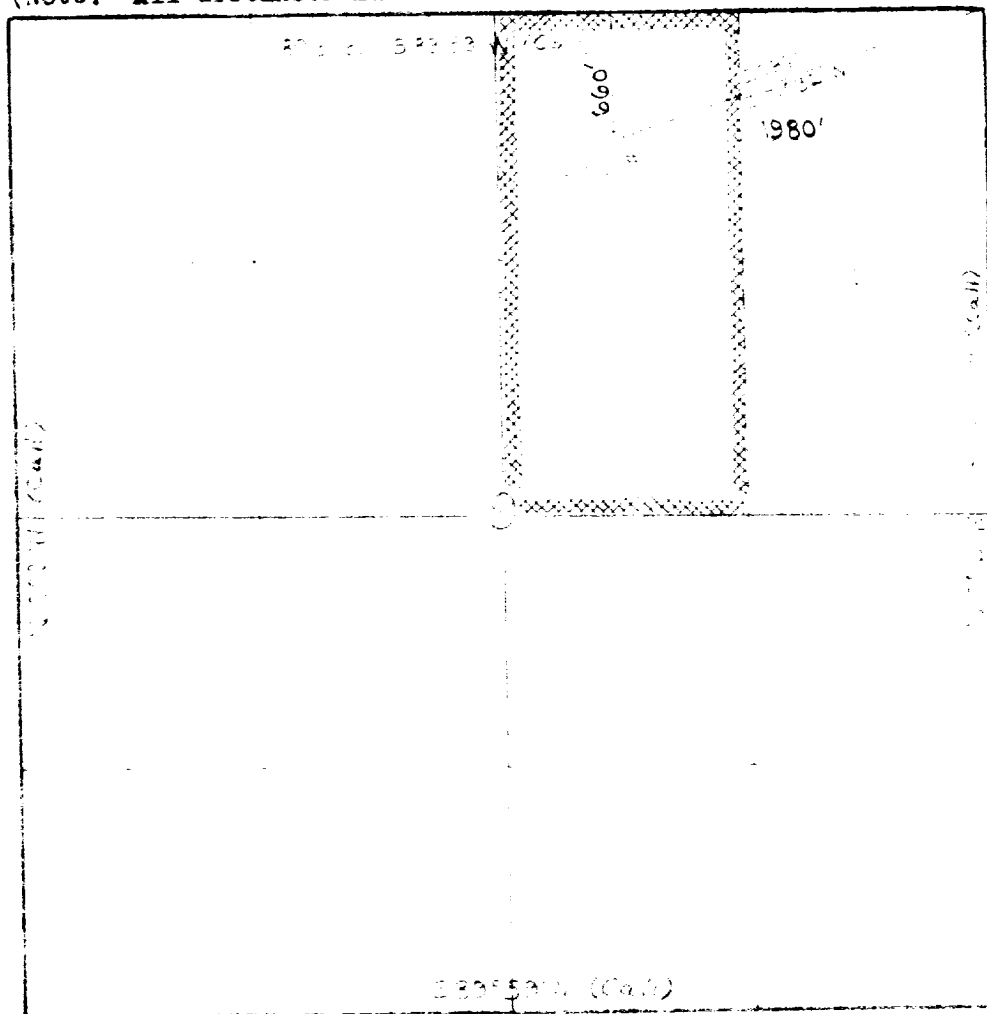

Scale: 1" = 1000'

1. Is this Well a Dual Comp.? Yes No. 1.
2. If the answer to Question 1 is yes, are there any other dually completed wells within the dedicated acreage? Yes No.

This is to certify that the above plat was prepared from field notes of actual surveys made by me or under my supervision and that the same are true and correct to the best of my knowledge and belief.

Name E. H. Sandill
Position District Superintendent
Representing Magnolia Petroleum Company
Address Box 727, Karnit, Texas

Date Surveyed July 11, 1956
W. D. Gill
Registered Professional Engineer and/or
Land Surveyor 1215