

(June 1990)

UNITED STATES
DEPARTMENT OF THE INTERIOR
BUREAU OF LAND MANAGEMENT

FORM APPROVED
Budget Bureau No. 1004-0135
Expires: March 31, 1993

5. Lease Designation and Serial No.

LC 029509A

6. If Indian, Allottee or Tribe Name

7. If Unit or CA, Agreement Designation

8. Well Name and No.

MCA UNIT
WELL # 28

9. API Well No.

30-025-12707

10. Field and Pool, or Exploratory Area

MALJAMAR GRAYBURG SAN ANDR

11. County or Parish, State

LEA, NM

SUNDRY NOTICES AND REPORTS ON WELLS

Do not use this form for proposals to drill or to deepen or reentry to a different reservoir.
Use "APPLICATION FOR PERMIT --" for such proposals

SUBMIT IN TRIPLICATE

1. Type of Well

☐ Oil Well ☐ Gas Well ☒ INJECTION WELL
Other

2. Name of Operator

CONOCO INC.

3. Address and Telephone No.

10 DESTA DR. STE 100W, MIDLAND, TX. 79705 (915) 686-5400

4. Location of Well (Footage, Sec., T., R., M., or Survey Description)

SURFAC 660' FNL & 1980' FEL, SEC. 21, T 17S, R 32E, UNIT LTR
TD:

12. CHECK APPROPRIATE BOX(es) TO INDICATE NATURE OF NOTICE, REPORT, OR OTHER DATA

TYPE OF SUBMISSION

- ☐ Notice of Intent
☒ Subsequent Report
☐ Final Abandonment Notice

TYPE OF ACTION

- ☐ Abandonment
☐ Recompletion
☐ Plugging Back
☐ Casing Repair
☐ Altering Casing
☒ Other
TEMPORARY ABANDON
- ☐ Change of Plans
☐ New Construction
☐ Non-Routine Fracturing
☐ Water Shut-Off
☐ Conversion to Injection
☐ Dispose Water

(Note: Report results of multiple completion on Well
Completion or Recompletion Report and Log form.)

13. Describe Proposed or Completed Operations (Clearly state all pertinent details, and give pertinent dates, including estimated date of starting any proposed work. If well is directionally drilled, give subsurface locations and measured and true vertical depths for all markers and zones pertinent to this work.)

3-18-96 MIRU. POOH W/ TBG & PACKER. GIH W/ 3 7/8" BIT & CSG SCRAPER, POOH.
GIH W/ CEMENT RETAINER SET @3471', CIRC PACKER FLUID, TEST CSG TO 500# FOR 30 MIN., HELD.
3-19-96 RDMO. WELL TEMPORARY ABANDON. CHART ATTACHED.

CONOCO REQUESTS PERMISSION TO TEMPORARY ABANDON THIS WELL, WHILE IT IS EVALUATED FOR
A POSSIBLE QUEEN RECOMPLETION. THIS SHOULD BE COMPLETED WITHIN 12 MONTHS.
RECENT RECOMPLETIONS IN THE MCA AREA HAS ESTABLISHED QUEEN PRODUCTION IN THE MCA UNIT.

TA APPROVED FOR 12 MONTH PERIOD
ENDING 3/25/97

14. I hereby certify that the foregoing is true and correct

Signed

Bill R. Keathly
SR. REGULATORY SPECIALIST

Date 4-2-96

(This space for Federal or State office use)

Approved by

(ORIG. SCD) JOE G. LARA

PETROLEUM ENGINEER

Date

5/7/96

Title 18 U.S.C. Section 1001, makes it a crime for any person knowingly and willfully to make to any department or agency of the United States any false, fictitious or fraudulent statements or representations as to any matter within its jurisdiction.

*See instruction on Reverse Side

DIST: BLM(6), BRK, TDS, FILE ROOM

TC SR

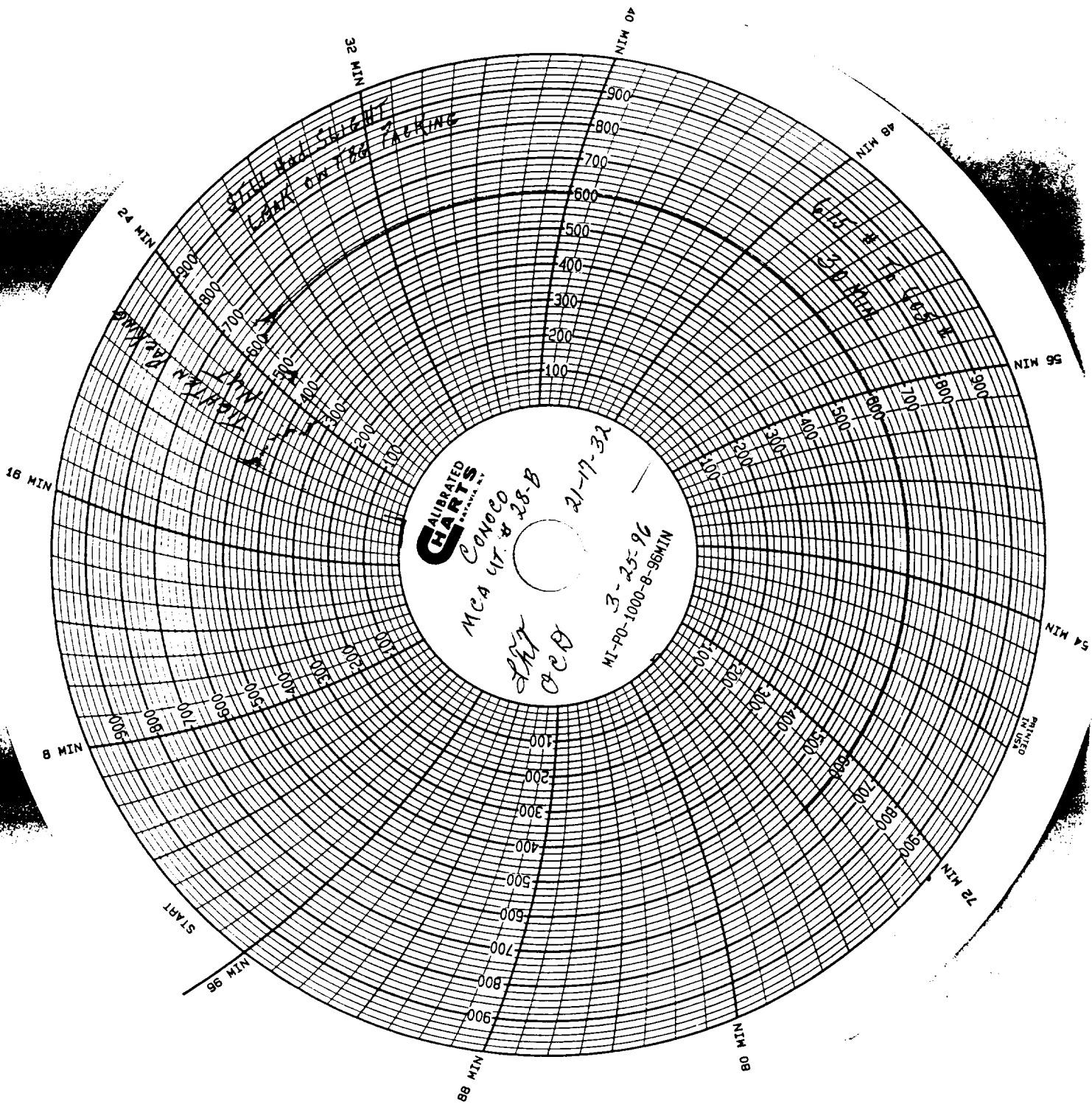

CALIBRATED
CHARTS

CONOCO

MCA 417.8 28-B

21-17-32

3-23-96
MI-PO-1000-8-96MIN

STATION 22.4 KMH

START

MIN 96

8 MIN

16 MIN

24 MIN

32 MIN

40 MIN

48 MIN

56 MIN

64 MIN

72 MIN

80 MIN

88 MIN

96 MIN