

NEW MEXICO OIL CONSERVATION COMMISSION
Santa Fe, New Mexico

Form O-101
Revised (12/1/55)

NOTICE OF INTENTION TO DRILL

Notice must be given to the District Office of the Oil Conservation Commission and approval obtained before drilling or recompletion begins. If changes in the proposed plan are considered advisable, a copy of this notice showing such changes will be returned to the sender. Submit this notice in QUINTUPLICATE. One copy will be returned following approval. See additional instructions in Rules and Regulations of the Commission. If State Land submit 6 Copies Attach Form G-128 in triplicate to first 3 copies of form O-101

Midland, Texas
(Place)

1-10-63
(Date)

OIL CONSERVATION COMMISSION
SANTA FE, NEW MEXICO

Gentlemen:

You are hereby notified that it is our intention to commence the Drilling of a well to be known as
Humble Oil & Refining Co. H-203495

(Company or Operator)

New Mexico State BT

(Lease)

, Well No. 1, in J The well is
(Unit)

located 1980 feet from the South line and 1980 feet from the
East line of Section 16, T. 16-S, R. 32-E, NMPM.

(GIVE LOCATION FROM SECTION LINE) Mesa Queen Pool, Lea County

If State Land the Oil and Gas Lease is No. E-8310

If patented land the owner is

Address

We propose to drill well with drilling equipment as follows: rotary

The status of plugging bond is on file

Drilling Contractor unknown

We intend to complete this well in the Queen
formation at an approximate depth of 3500 feet.

CASING PROGRAM

We propose to use the following strings of Casing and to cement them as indicated:

Size of Hole	Size of Casing	Weight per Foot	New or Second Hand	Depth	Sacks Cement
8-3/4, 9-5/8, or 10-5/8"	7, 7-5/8, or 8-5/8"	20 or 24	New	350'	200 sks*
6-1/4, 6-3/4, or 7-7/8	2-7/8	6.4	New	3500'	300 sks**

If changes in the above plans become advisable we will notify you immediately.

ADDITIONAL INFORMATION (If recompletion give full details of proposed plan of work.)

*Circl to surf.

**Circl to 600' above uppermost pay.

Min. mud for samples.

HOWCO method of cmtg. to be used.

CORES

1=Queen 50'

Approved....., 19.....
Except as follows:

Sincerely yours,

HUMBLE OIL & REFINING COMPANY

(Company or Operator)

By

Adm. Specialist

Send Communications regarding well to

Name R. R. McCarty

Address Box 1600, Midland, Texas

OIL CONSERVATION COMMISSION

By

HUMBLE LEASE NO.
STATE LEASE NO.
FEDERAL LEASE NO.

NEW MEXICO OIL CONSERVATION COMMISSION

Well Location and Acreage Dedication Plat

Form C-128
Revised 5/1/57

Section A.

Date January 18, 1963
Operator Humble Oil & Refining Co. Lease New Mexico State "BT"
Well No. 1 Unit Letter "J" Section 16 Township 16 South Range 32 East NMPH
Located 1980 Feet From South Line, 1980 Feet From East Line
County Lea G. L. Elevation Later Dedicated Acreage 40 Acres
Name of Producing Formation Queen Pool Mesa

1. Is the Operator the only owner* in the dedicated acreage outlined on the plat below?
Yes No
2. If the answer to question one is "no", have the interests of all the owners been consolidated by communitization agreement or otherwise? Yes No If answer is "yes," Type of Consolidation
3. If the answer to question two is "no," list all the owners and thier respective interests below:

Owner

Land Description

Section B

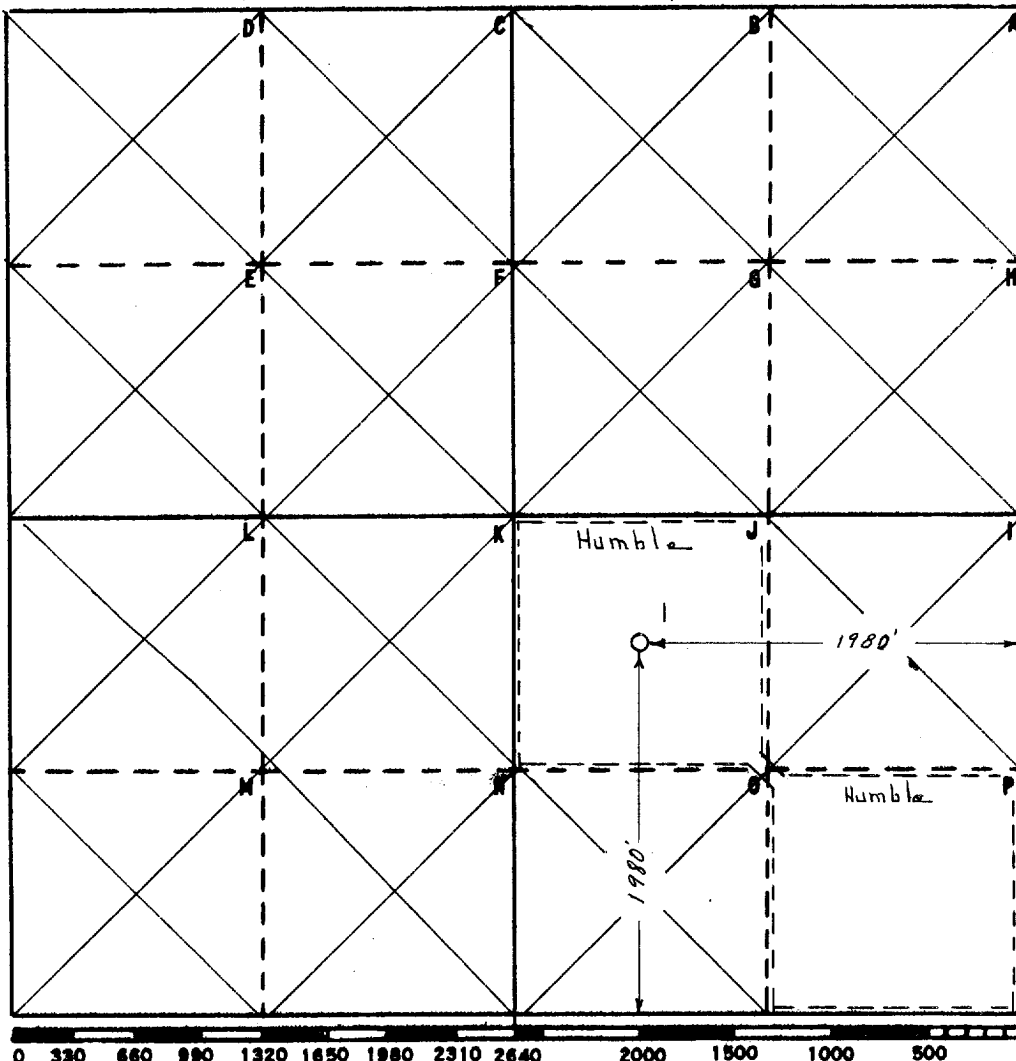

This is to certify that the information in Section A above is true and complete to the best of my knowledge and belief

HUMBLE OIL & REFG. CO.

(Operator)

H. R. Hensley
(Representative)

Box 1600 Midland, Texas
Address

This is to certify that the well location shown on the plat in Section B was plotted from field notes of actual surveys made by me or under my supervision and that the same is true and correct to the best of my knowledge and belief.

Date Surveyed 1-7-63

H. S. Hunterfield
Registered Professional
Engineer and/or Land Surveyor

Certificate No. 1382

FILE NO. W-A-3429

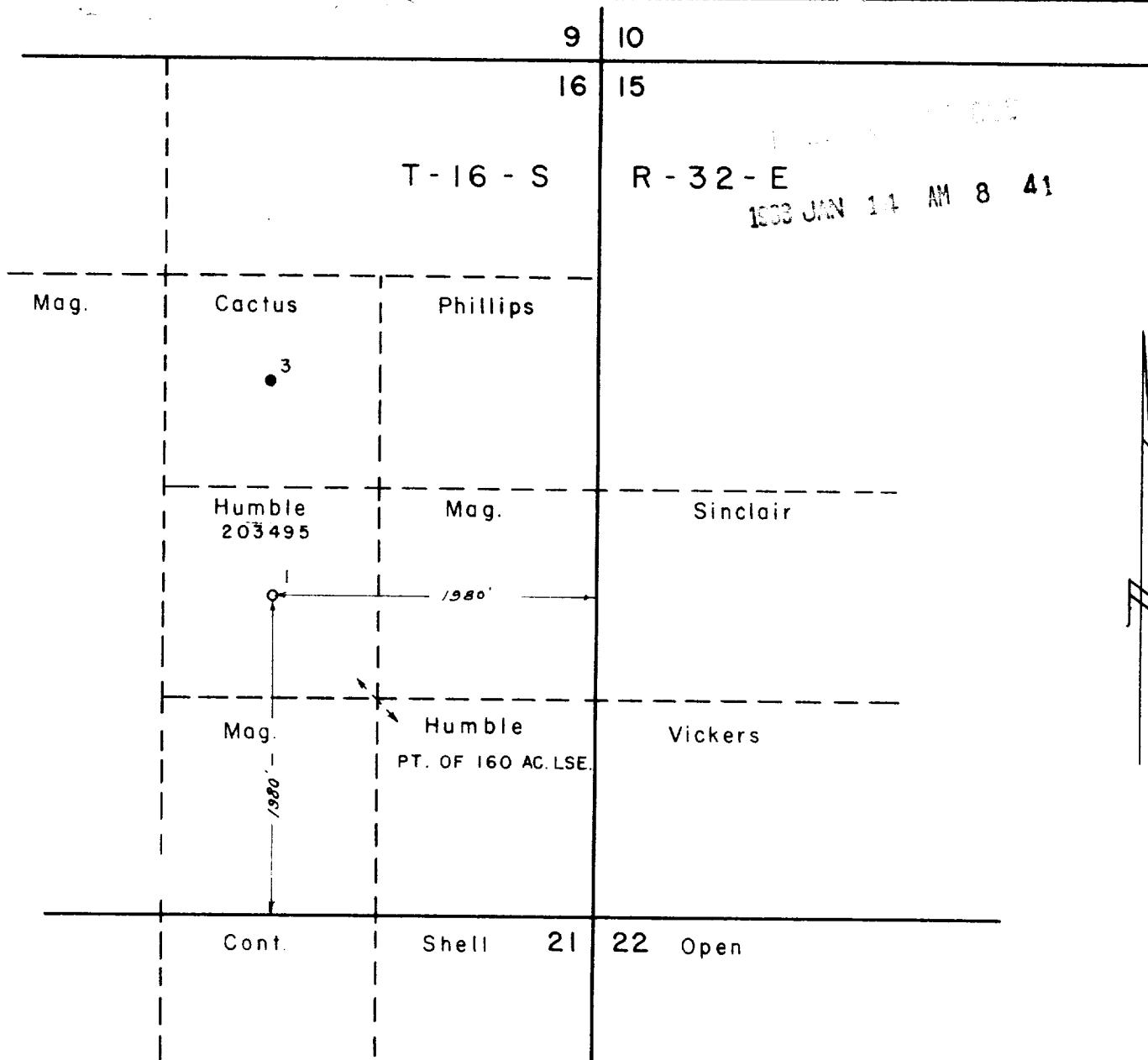

This is to certify that I am a registered professional engineer or registered land surveyor, in the State of New Mexico, that this map was prepared from field notes of actual surveys made by me or under my direction and that the same is true and correct to the best of my knowledge and belief.

1582 *W. S. Westerfield*
Registration Number Registered Professional Engineer or Registered Land Surveyor

NEW MEXICO STATE "BT"-LSE. 203495
LEA COUNTY, NEW MEXICO

HUMBLE OIL & REFINING COMPANY
SOUTHWEST REGION
PRODUCTION DEPARTMENT
MIDLAND AREA

DRAWN D. L. MC KIBBIN

ENGR. SECTION

REVISED

SCALE 1" = 1000'

JOB NO.

FILE NO.

CHECKED

APPROVED

DATE 1-8-63

W-A 3429

1. The first part of the document is a letter from the President of the United States to the Congress, dated January 1, 1863. It is a very important document, as it contains the President's message to the Congress, and is a very important document, as it contains the President's message to the Congress.

2. The second part of the document is a letter from the President of the United States to the Congress, dated January 1, 1863. It is a very important document, as it contains the President's message to the Congress, and is a very important document, as it contains the President's message to the Congress.