

**NEW MEXICO OIL CONSERVATION COMMISSION
WELL LOCATION AND ACREAGE DEDICATION PLAT**

FORM C-128
HOBBS OFFICE 5/1/57
U. C. C.

SEE INSTRUCTIONS FOR COMPLETING THIS FORM ON THE REVERSE SIDE JAN 2 4 02 PM '64

SECTION A

Operator Cactus Drilling Company				Lease Sinclair State "A"		Well No. 2
Unit Letter G	Section 17	Township 16 South	Range 32 East	County Lea		
Actual Footage Location of Well: 2310 feet from the North line and 1650 feet from the East line						
Ground Level Elev. 4349.9	Producing Formation Queen		Pool Mesa Queen		Dedicated Acreage: 40 Acres	

1. Is the Operator the only owner in the dedicated acreage outlined on the plat below? YES ☒ NO ____ . ("Owner" means the person who has the right to drill into and to produce from any pool and to appropriate the production either for himself or for himself and another. (65-3-29 (a) NMSA 1955 Comp.)
2. If the answer to question one is "no," have the interests of all the owners been consolidated by communitization agreement or otherwise? YES ____ NO ____ . If answer is "yes," Type of Consolidation ____
3. If the answer to question two is "no," list all the owners and their respective interests below:

Owner	Land Description

SECTION B

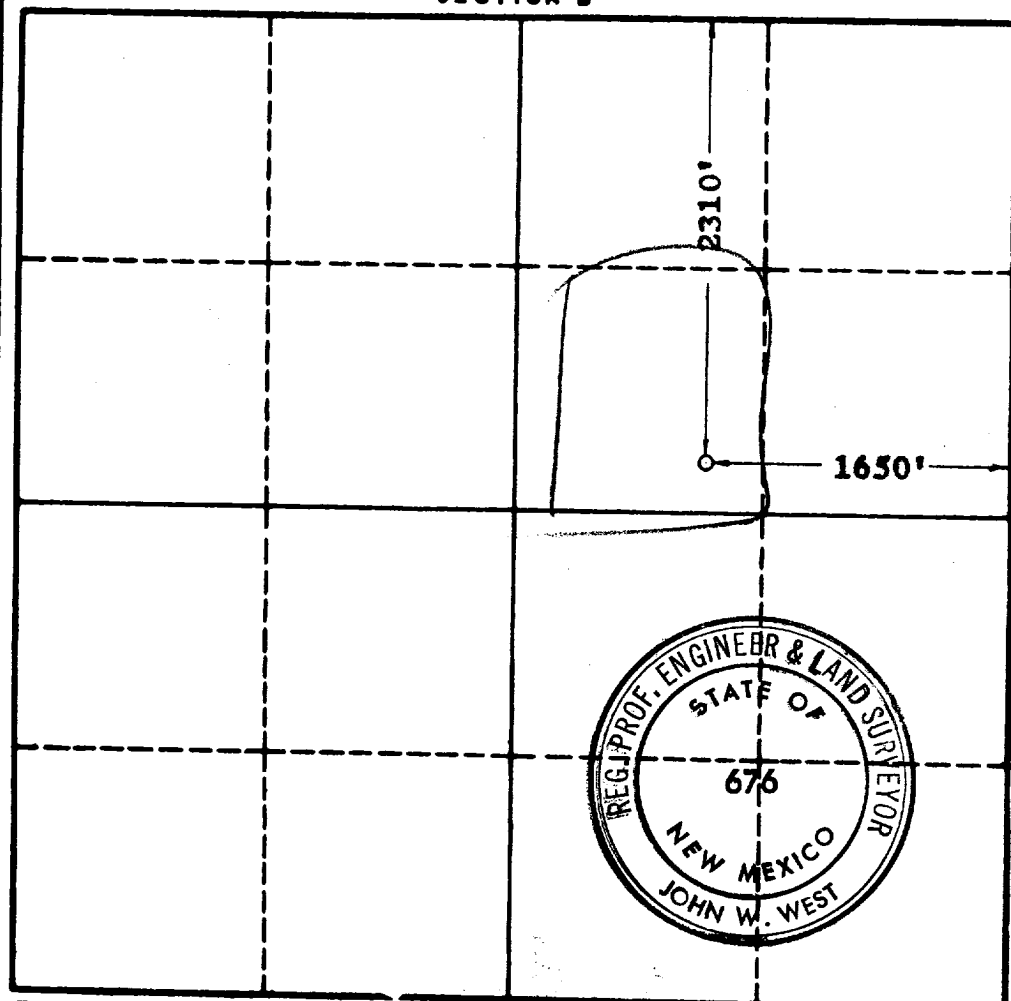

CERTIFICATION

I hereby certify that the information in SECTION A above is true and complete to the best of my knowledge and belief.

Name *John L. West*
 Position **Geologist**
 Company **Cactus Drilling Co**
 Date **January 2, 1964**

I hereby certify that the well location shown on the plat in SECTION B was plotted from field notes of actual surveys made by me or under my supervision, and that the same is true and correct to the best of my knowledge and belief.

Date Surveyed **1-1-1964**
 Registered Professional Engineer and/or Land Surveyor, **JOHN W. WEST**
John W. West
 Certificate No.
 N. M. - P. E. & L. S. NO. 676

0 350 650 950 1250 1550 1850 2150 2450 2750 3050 3350 3600