

## NOTICE OF INTENTION TO DRILL

Notice must be given to the District Office of the Oil Conservation Commission and approval obtained before drilling or recompletion begins. If changes in the proposed plan are considered advisable, a copy of this notice showing such changes will be returned to the sender. Submit this notice in QUINTUPLICATE. One copy will be returned following approval. See additional instructions in Rules and Regulations of the Commission. If State Land submit 6 Copies Attach Form G-128 in triplicate to first 3 copies of form G-101

Hobbs, New Mexico

(Place)

3-22-63

(Date)

OIL CONSERVATION COMMISSION  
SANTA FE, NEW MEXICO

Gentlemen:

You are hereby notified that it is our intention to commence the Drilling of a well to be known as

**Artec Oil & Gas Company**

(Company or Operator)

**Northeast Maljamar Unit**

(Lease)

Well No. **2**

**F**

(Unit)

located **1980** feet from the **North** line and **1980** feet from the **West** line of Section **5**, T **17S**, R **33E**, NMPM.

(GIVE LOCATION FROM SECTION LINE)

**Undesignated**

Pool, **Lee**

**Lee**

County

**Sec. 5-17S-33E**

**E-861**

If State Land the Oil and Gas Lease is No.

If patented land the owner is

Address

We propose to drill well with drilling equipment as follows: **From surface to total depth with rotary tools.**

The status of plugging bond is **State Wide**

Drilling Contractor **Not determined**

We intend to complete this well in the **Permian - Permian** formation at an approximate depth of **10,800'** feet.

### CASING PROGRAM

We propose to use the following strings of Casing and to cement them as indicated:

Size of Hole	Size of Casing	Weight per Foot	New or Second Hand	Depth	Sacks Cement
17 1/2	13 3/8	48#	New	320	325
10 3/4	8 5/8	24 & 32	New	4500	750
7-7/8	4 1/2	11.6 & 13# J&K	New	11,000	300 X

If changes in the above plans become advisable we will notify you immediately.

ADDITIONAL INFORMATION (If recompletion give full details of proposed plan of work.)

Approved....., 19.....  
Except as follows:

Sincerely yours,

**Artec Oil & Gas Company**

Original signed by: (Company or Operator)

By **LESTER L. DUKE**

Position **District Superintendent**

Send Communications regarding well to

Name **Artec Oil & Gas Company**

Address **Box 847, Hobbs, New Mexico**

OIL CONSERVATION COMMISSION

By *[Signature]*

# NEW MEXICO OIL CONSERVATION COMMISSION

## WELL LOCATION AND ACREAGE DEDICATION PLAT

FORM C-12  
Revised 5/1/57

SEE INSTRUCTIONS FOR COMPLETING THIS FORM ON THE REVERSE SIDE

### SECTION A

Operator <b>ARTEC OIL &amp; GAS COMPANY</b>			Lessee <b>NORTHEAST MALJAMAR UNIT</b>		08
Unit Letter <b>F</b>	Section <b>5</b>	Township <b>17 SOUTH</b>	Range <b>33 EAST</b>	County <b>LEA</b>	

Actual Footage Location of Well:  
**1980** feet from the **NORTH** line and **1980** feet from the **WEST** line

Ground Level Elev. <b>4213</b>	Producing Formation <b>Permian</b>	Pool <b>Indesignated</b>	Dedicated Acreage: <b>40</b> Acres
-----------------------------------	---------------------------------------	-----------------------------	---------------------------------------

1. Is the Operator the only owner in the dedicated acreage outlined on the plat below? YES \_\_\_\_\_ NO X. ("Owner" means the person who has the right to drill into and to produce from any pool and to appropriate the production either for himself or for himself and another. (63-3-29 (e) NMSA 1955 Comp.)
2. If the answer to question one is "no," have the interests of all the owners been consolidated by communitization agreement or otherwise? YES X NO \_\_\_\_\_. If answer is "yes," Type of Consolidation Pooling
3. If the answer to question two is "no," list all the owners and their respective interests below:

Owner	Land Description

### SECTION B

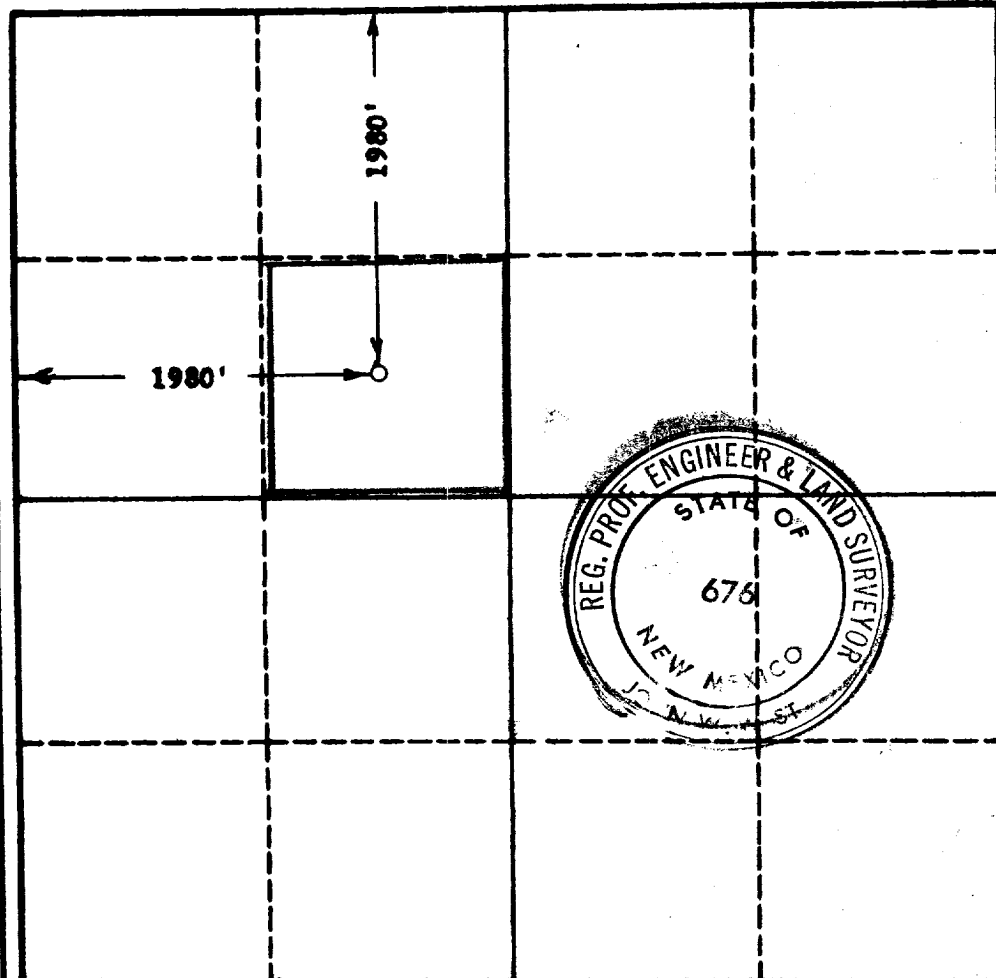

### CERTIFICATION

I hereby certify that the information in SECTION A above is true and complete to the best of my knowledge and belief.

Name  
Leah L. Duke  
Position  
District Superintendent  
Company  
Artec Oil & Gas Company  
Date  
3-22-63

I hereby certify that the well location shown on the plat in SECTION B was plotted from field notes of actual surveys made by me or under my supervision, and that the same is true and correct to the best of my knowledge and belief.

Date Surveyed  
3-21-1963  
Registered Professional Engineer and/or Land Surveyor, JOHN W. WEST  
John W. West  
Certificate No.  
N. M. - P. E. & L. S. NO. 676

0 300 600 900 1200 1500 1800 2100 2400 2700 3000 3300 3600 3900 4200 4500 4800 5100 5400 5700 6000