

NEW MEXICO OIL CONSERVATION COMMISSION WELL LOCATION AND ACREAGE DEDICATION PLAT

SEE INSTRUCTIONS FOR COMPLETING THIS FORM ON THE REVERSE SIDE

SECTION A

Operator APACHE CORR.		Lease DELANEAR NORTH STATE UNIT		Map No. 13-11-13-24
Unit Letter K	Section 31	Township 16 SOUTH	Range 33 EAST	County LEA COUNTY

Actual Footage Location of Well:

1987.9 feet from the WEST line and 1780 feet from the SOUTH line	Ground Level Elev. 4243.8	Producing Formation <i>Wilfrang</i>	Pool <i>West Texas</i>	Dedicated Acreage: 80 Acres
--	-------------------------------------	--	---------------------------	---------------------------------------

1. Is the Operator the only owner in the dedicated acreage outlined on the plat below? YES ☐ NO ☒ . ("Owner" means the person who has the right to drill into and to produce from any pool and to appropriate the production either for himself or for himself and another. (65-3-29 (a) NMSA 1935 Comp.)
2. If the answer to question one is "no," have the interests of all the owners been consolidated by communication agreement or otherwise? YES ☒ NO ☐ . If answer is "yes," Type of Consolidation *Unitization by State*
3. If the answer to question two is "no," list all the owners and their respective interests below:

Owner	Land Description

SECTION B

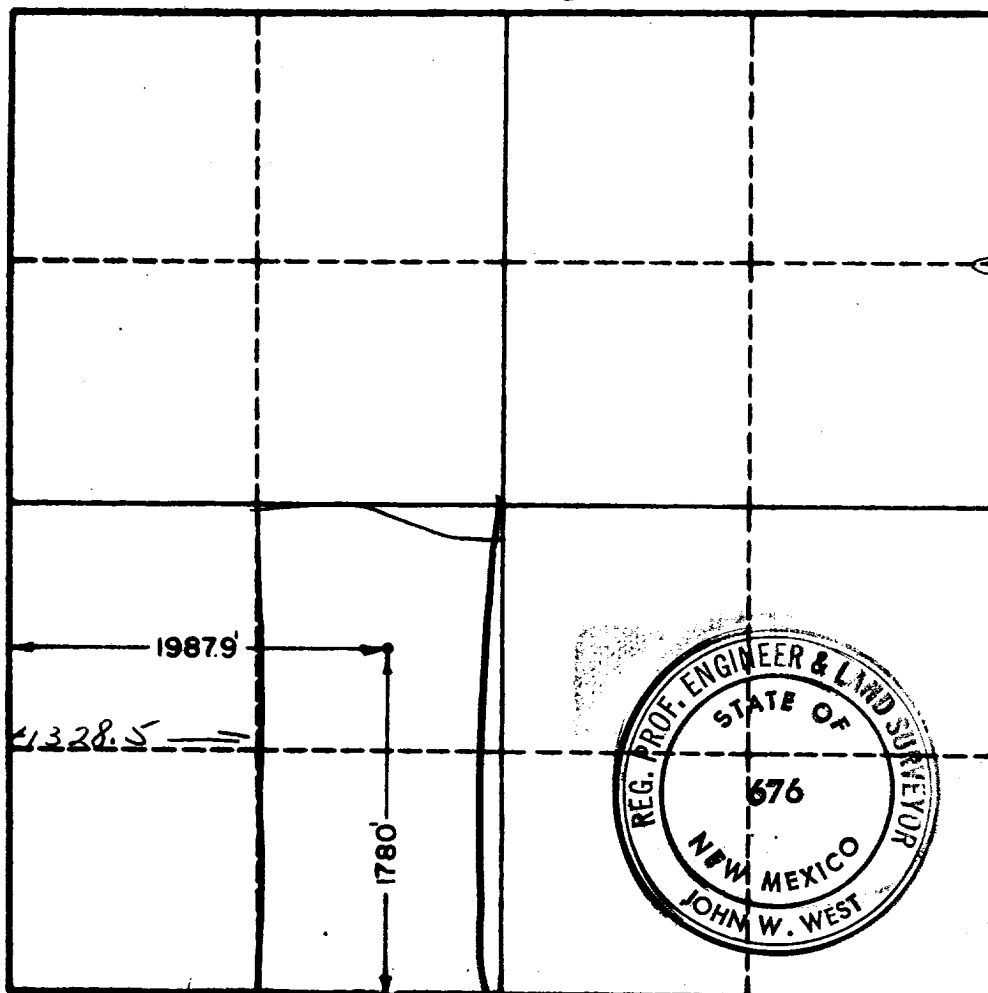

CERTIFICATION

I hereby certify that the information in SECTION A above is true and complete to the best of my knowledge and belief.

Name <i>Sally Shaw</i>
Position <i>Division Engineer</i>
Company <i>Apache Corporation</i>
Date <i>May 12, 1964</i>

I hereby certify that the well location shown on the plat in SECTION B was plotted from field notes of actual surveys made by me or under my supervision, and that the same is true and correct to the best of my knowledge and belief.

Date Surveyed <i>5-9-64</i>
Registered Professional Engineer and/or Land Surveyor, <i>JOHN W. WEST</i>
Certificate No. <i>676</i>

