

NEW MEXICO OIL CONSERVATION COMMISSION
WELL LOCATION AND ACREAGE DEDICATION PLAT

FORM C-128
Revised 5/1/57
HUBBS OFFICE O. C. C.

SEE INSTRUCTIONS FOR COMPLETING THIS FORM ON THE REVERSE SIDE

OCT 23 2 07 PM '64

SECTION A

Operator DELAWARE APACHE CORP.		Lease MALJAMAR NORTH UNIT		Well No. 4
Unit Letter E	Section 31	Township 16 SOUTH	Range 33 EAST	County LEA

Actual Footage Location of Well:
2180 feet from the NORTH line and 660 feet from the WEST line

Ground Level Elev.	Producing Formation Lower Wolfcamp	Pool West Kanabits Wolfcamp	Dedicated Acreage: 1 1/2 00/4 00 Acres
--------------------	--	---------------------------------------	--

1. Is the Operator the only owner in the dedicated acreage outlined on the plat below? YES _____ NO ☒ ("Owner" means the person who has the right to drill into and to produce from any pool and to appropriate the production either for himself or for himself and another. (65-3-29 (a) NMSA 1935 Comp.)
2. If the answer to question one is "no," have the interests of all the owners been consolidated by communitization agreement or otherwise? YES ☒ NO _____. If answer is "yes," Type of Consolidation **Unitized by the State**
3. If the answer to question two is "no," list all the owners and their respective interests below:

Owner	Land Description

SECTION B

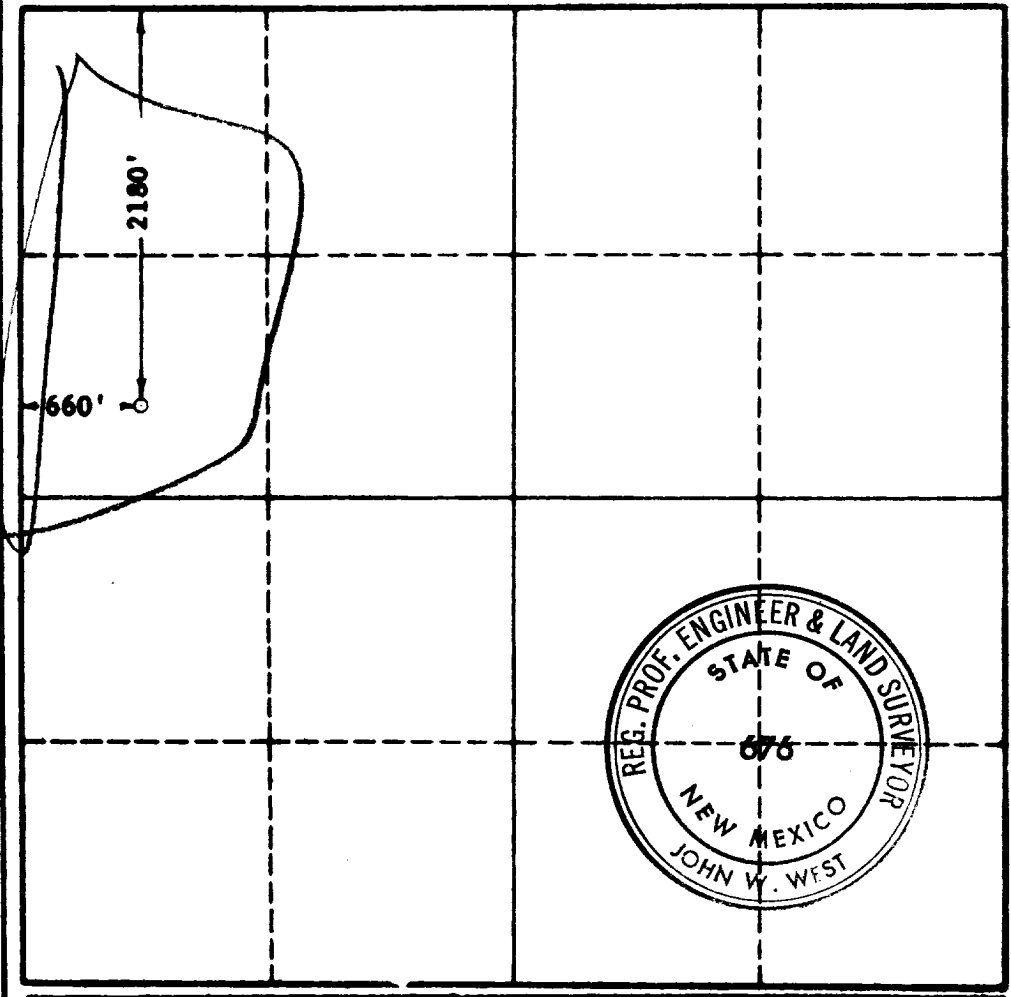

CERTIFICATION

I hereby certify that the information in SECTION A above is true and complete to the best of my knowledge and belief.

Name L. B. Williams
Position District Engineer
Company Delaware Apache Corp.
Date October 22, 1964

I hereby certify that the well location shown on the plat in SECTION B was plotted from field notes of actual surveys made by me or under my supervision, and that the same is true and correct to the best of my knowledge and belief.

Date Surveyed OCTOBER 20, 1964
Registered Professional Engineer and/or Land Surveyor, JOHN W. WEST
Certificate No. N. M. - P. E. & L. S. NO. 676

1

2