

NEW MEXICO OIL CONSERVATION COMMISSION
WELL LOCATION AND ACREAGE DEDICATION PLAT

FORM C-128
Revised 5/1/57
OCT 23 1964

SEE INSTRUCTIONS FOR COMPLETING THIS FORM ON THE REVERSE SIDE

SECTION A

Operator TEXAS CRUDE OIL COMPANY			Lease PAN AM. ST.		Well No. 1A-6
Unit Letter K	Section 6	Township 15 SOUTH	Range 35 EAST	County LEA	
Actual Footage Location of Well: 1994.5 feet from the WEST line and 1650 feet from the SOUTH line					
Ground Level Elev. 4047.3	Producing Formation Pennsylvanian		Pool Undesignated Wildcat		Dedicated Acreage: 40 Acres

1. Is the Operator the only owner in the dedicated acreage outlined on the plat below? YES X NO ____ . ("Owner" means the person who has the right to drill into and to produce from any pool and to appropriate the production either for himself or for himself and another. (65-3-29 (e) NMSA 1935 Comp.)
2. If the answer to question one is "no," have the interests of all the owners been consolidated by communitization agreement or otherwise? YES ____ NO ____ . If answer is "yes," Type of Consolidation ____
3. If the answer to question two is "no," list all the owners and their respective interests below:

Owner	Land Description

SECTION B

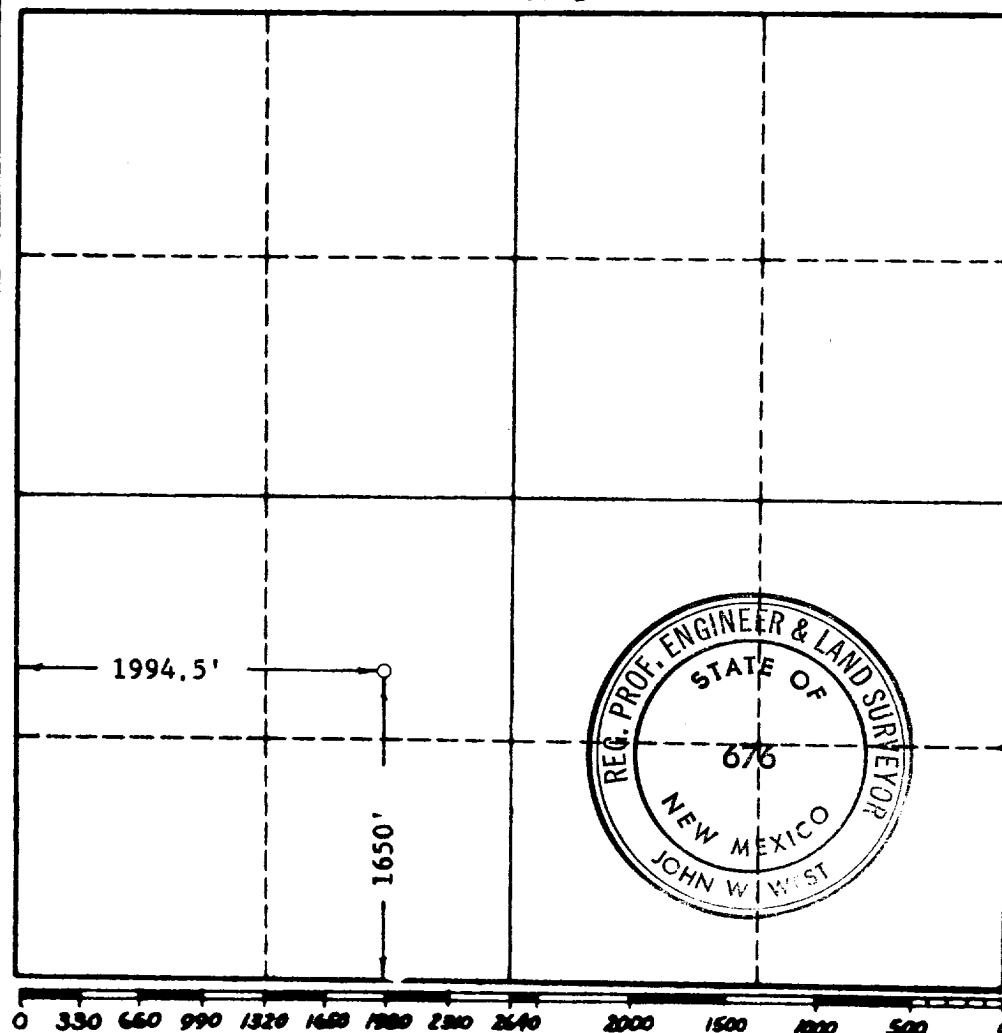

CERTIFICATION

I hereby certify that the information in SECTION A above is true and complete to the best of my knowledge and belief.

Name J. H. Larson
Position Production Supt.
Company Texas Crude Oil Co.
Date October 22, 1964

I hereby certify that the well location shown on the plat in SECTION B was plotted from field notes of actual surveys made by me or under my supervision, and that the same is true and correct to the best of my knowledge and belief.

Date Surveyed OCTOBER 20, 1964
Registered Professional Engineer and/or Land Surveyor, JOHN W. WEST
Certificate No. 676