

NEW MEXICO OIL CONSERVATION COMMISSION
WELL LOCATION AND ACREAGE DEDICATION PLAT

HOBBS OFFICE U. C. C.

FORM C-128
Revised 5/1/57

JUN 1 8 52 AM '64

SEE INSTRUCTIONS FOR COMPLETING THIS FORM ON THE REVERSE SIDE

SECTION A

Operator TOM BROWN DRILLING CO., INC.		Lease STATE 32		Well No. 1
Unit Letter J	Section 32	Township 16 SOUTH	Range 36 EAST	County LEA
Actual Footage Location of Well: 1980 feet from the SOUTH line and 1980 feet from the EAST line				
Ground Level Elev. 3922	Producing Formation San Andres	Pool Lovington West	Dedicated Acreage: 40 Acres	

1. Is the Operator the only owner in the dedicated acreage outlined on the plat below? YES ☒ NO ____ . ("Owner" means the person who has the right to drill into and to produce from any pool and to appropriate the production either for himself or for himself and another. (65-3-29 (e) NMSA 1935 Comp.)
2. If the answer to question one is "no," have the interests of all the owners been consolidated by communitization agreement or otherwise? YES ____ NO ____ . If answer is "yes," Type of Consolidation ____
3. If the answer to question two is "no," list all the owners and their respective interests below:

Owner Tom Brown Drilling Company, Inc.	Land Description NW 1/4 of SE 1/4, Section 32, T-16-S, R-36-E, Lea County, New Mexico.
--	--

SECTION B

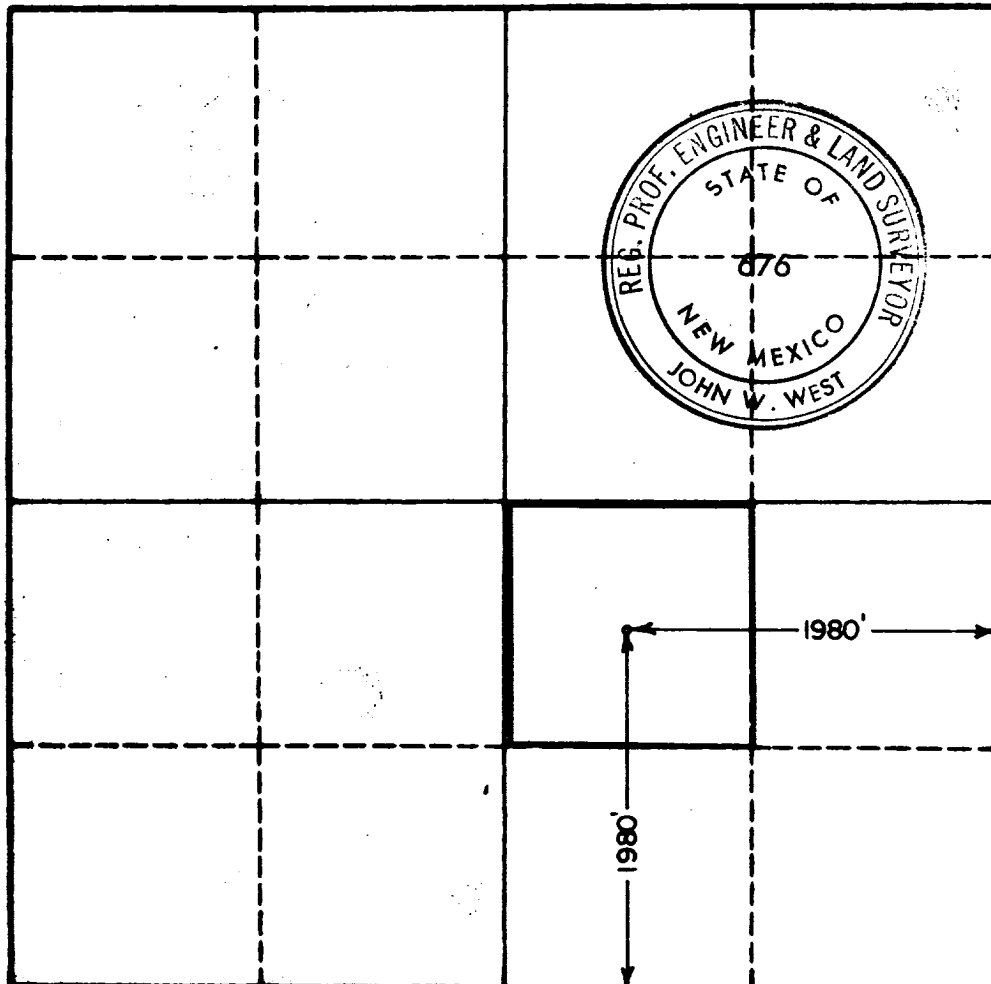

CERTIFICATION

I hereby certify that the information in SECTION A above is true and complete to the best of my knowledge and belief.

Name
Agent
Position
Tom Brown Drilling Co., Inc.
Company
May 28, 1964
Date

I hereby certify that the well location shown on the plat in SECTION B was plotted from field notes of actual surveys made by me or under my supervision, and that the same is true and correct to the best of my knowledge and belief.

Date Surveyed
5-27-64
Registered Professional Engineer and/or Land Surveyor, **JOHN W. WEST**
Certificate No.
N. M. - P. E. & L. S. NO. 676

