

NUMBER OF COPIES RECEIVED	
DISTRIBUTION	
SANTA FE	
FILE	
U.S.G.S.	
LAND OFFICE	
TRANSPORTER	OIL GAS
PROGATION OFFICE	
OPERATOR	

NEW MEXICO OIL CONSERVATION COMMISSION
Santa Fe, New Mexico

Form C-101
Revised 12/1/55

NOTICE OF INTENTION TO DRILL

Notice must be given to the District Office of the Oil Conservation Commission and approval obtained before drilling or recompletion begins. If changes in the proposed plan are considered advisable, a copy of this notice showing such changes will be returned to the sender. Submit this notice in QUINTUPLICATE. One copy will be returned following approval. See additional instructions in Rules and Regulations of the Commission. If State Land submit 6 Copies. Attach Form C-128 in triplicate to first 3 copies of Form C-101.

Abilene, Texas
(Place)

June 15, 1965
(Date)

OIL CONSERVATION COMMISSION
SANTA FE, NEW MEXICO

Gentlemen:

You are hereby notified that it is our intention to commence the Drilling of a well to be known as
Coastal States Gas Producing Company

(Company or Operator)

Mesa Gulf, Well No. 1, in E The well is
(Lease) (Unit)
located 660 feet from the West line and 1650 feet from the
North line of Section 20, T 16S, R 32E, NMPM.

(GIVE LOCATION FROM SECTION LINE) Mesa Queen Pool, Lea County

D	C	B	A
<input checked="" type="checkbox"/>	F	G	H
L	K	J	I
M	N	O	P

If State Land the Oil and Gas Lease is No. E-4199

If patented land the owner is _____

Address _____

We propose to drill well with drilling equipment as follows: Rotary

The status of plugging bond is Filed

Drilling Contractor Contract Not Let

We intend to complete this well in the Queen Sandstone
formation at an approximate depth of 3500 feet.

CASING PROGRAM

We propose to use the following strings of Casing and to cement them as indicated:

Size of Hole	Size of Casing	Weight per Foot	New or Second Hand	Depth	Sacks Cement
<u>12-1/4"</u>	<u>8-5/8"</u>	<u>24#</u>	<u>New</u>	<u>350'</u>	<u>200</u>
<u>7-7/8"</u>	<u>4-1/2"</u>	<u>9.5#</u>	<u>New</u>	<u>3500'</u>	<u>200</u>

If changes in the above plans become advisable we will notify you immediately.

ADDITIONAL INFORMATION (If recompletion give full details of proposed plan of work.)

Approved _____, 19____
Except as follows:

Sincerely yours, COASTAL STATES GAS PRODUCING COMPANY
Joe E. Howard
(Company or Operator)

By _____
Position Production Superintendent

Send Communications regarding well to

Name Coastal States Gas Producing Co.

Address P. O. Box 2498, Abilene, Texas

OIL CONSERVATION COMMISSION

By _____

NEW MEXICO OIL CONSERVATION COMMISSION
WELL LOCATION AND ACREAGE DEDICATION PLAT

FORM C-128
Revised 5/1/57

SEE INSTRUCTIONS FOR COMPLETING THIS FORM ON THE REVERSE SIDE

SECTION A

Operator COASTAL STATES GAS PRODUCING CO.		Lease MESA GULF		Well No. 1
Unit Letter E	Section 20	Township 16 SOUTH	Range 32 EAST	County LEA
Actual Footage Location of Well: 660 feet from the WEST line and 1650 feet from the NORTH line				
Ground Level Elev. 4365' Est	Producing Formation Queen Sandstone		Pool Mesa Queen	Dedicated Acreage: 40 Acres

1. Is the Operator the only owner in the dedicated acreage outlined on the plat below? YES ☒ NO ☐ ("Owner" means the person who has the right to drill into and to produce from any pool and to appropriate the production either for himself or for himself and another. (65-3-29 (e) NMSA 1935 Comp.)
2. If the answer to question one is "no," have the interests of all the owners been consolidated by communitization agreement or otherwise? YES ☐ NO ☐ If answer is "yes," Type of Consolidation _____
3. If the answer to question two is "no," list all the owners and their respective interests below:

Owner COASTAL STATES GAS PRODUCING COMPANY	Land Description 660' FWL & 1650' FNL, Unit E,
P. O. Box 2498, Abilene, Texas	Sec 20, T-16S, R-32E, Lea Cty, N.M.

SECTION B

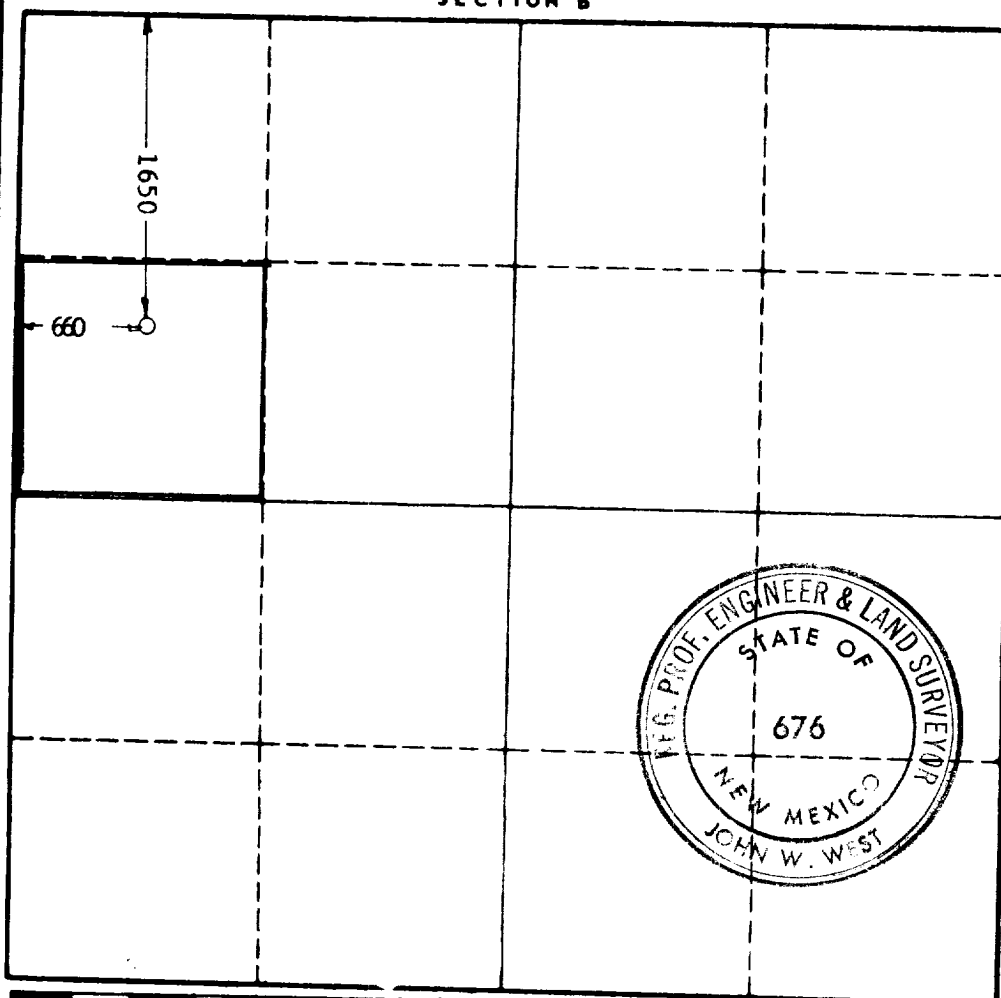

CERTIFICATION

I hereby certify that the information in SECTION A above is true and complete to the best of my knowledge and belief.

Name **Joe R. Hammond**
Position **Production Supt.**

Company **COASTAL STATES GAS PRODUCING COMPANY**

Date **June 15, 1965**

I hereby certify that the well location shown on the plat in SECTION B was plotted from field notes of actual surveys made by me or under my supervision, and that the same is true and correct to the best of my knowledge and belief.

Date Surveyed
6/15/65

Registered Professional Engineer and/or Land Surveyor, **JOHN W. WEST**

John W. West
Certificate No.

N.M. - P.E. & L.S. NO. 676

0 330 660 990 1320 1650 1980 2310 2640 2000 1500 1000 500