

NO. OF COPIES RECEIVED	
DISTRIBUTION	
SANTA FE	
FILE	
U.S.G.S.	
LAND OFFICE	
OPERATOR	

NEW MEXICO OIL CONSERVATION COMMISSION

Form C-101
Revised 1-1-65

5A. Indicate Type of Lease	
STATE <input checked="" type="checkbox"/>	FEE <input type="checkbox"/>
5. State Oil & Gas Lease No. B-7896	

APPLICATION FOR PERMIT TO DRILL, DEEPEN, OR PLUG BACK

1a. Type of Work		7. Unit Agreement Name	
b. Type of Well DRILL <input checked="" type="checkbox"/> DEEPEN <input type="checkbox"/> PLUG BACK <input type="checkbox"/> OIL WELL <input checked="" type="checkbox"/> GAS WELL <input type="checkbox"/> OTHER <input type="checkbox"/> SINGLE ZONE <input checked="" type="checkbox"/> MULTIPLE ZONE <input type="checkbox"/>		8. Farm or Lease Name State "0"	
2. Name of Operator Skelly Oil Company		9. Well No. 25	
3. Address of Operator Box 730 - Hobbs, New Mexico		10. Field and Pool, or Wildcat Levington Paddock	
4. Location of Well UNIT LETTER "H" LOCATED 1989 FEET FROM THE North LINE 660 FEET FROM THE East LINE OF SEC. 31 TWP. 16-S RGE. 37-E NMPM		12. County Lea	
19. Proposed Depth 6400'		19A. Formation Paddock	20. Rotary or C.T. Rotary
21. Elevations (Show whether DF, RT, etc.) —	21A. Kind & Status Plug. Bond Blanket Bond No. 1253688	21B. Drilling Contractor Not selected	22. Approx. Date Work will start Immediately

23. **\$100,000.00 with Federal Insurance Co.**
PROPOSED CASING AND CEMENT PROGRAM

SIZE OF HOLE	SIZE OF CASING	WEIGHT PER FOOT	SETTING DEPTH	SACKS OF CEMENT	EST. TOP
11"	8-5/8"	24#	2100'	1900	Surface
7-7/8"	4-1/2"	10.5# & 11.6#	6400'	490	4100'

The pump and plug process will be used on both strings of casing and cement will be circulated to surface on the 8-5/8" OD casing. The 4-1/2" OD casing will be perforated and the Paddock Zone treated with approx. 6000 gals. reg. acid, 15,000# sand and 15,000 gals. jelled acid.

IN ABOVE SPACE DESCRIBE PROPOSED PROGRAM: IF PROPOSAL IS TO DEEPEN OR PLUG BACK, GIVE DATA ON PRESENT PRODUCTIVE ZONE AND PROPOSED NEW PRODUCTIVE ZONE. GIVE BLOWOUT PREVENTER PROGRAM, IF ANY.

I hereby certify that the information above is true and complete to the best of my knowledge and belief.

Signed **(ORIGINAL SIGNED) H. E. Ash** Title **Dist. Superintendent** Date **May 18, 1965**

(This space for State Use)

APPROVED BY  TITLE _____ DATE _____

CONDITIONS OF APPROVAL, IF ANY:

NEW MEXICO OIL CONSERVATION COMMISSION
WELL LOCATION AND ACREAGE DEDICATION PLAT

FORM C-128
Revised 5/1/57

SEE INSTRUCTIONS FOR COMPLETING THIS FORM ON THE REVERSE SIDE

SECTION A

Operator Shelly Oil Company		Lease State "O"		Well No. No. 25	
Unit Letter H	Section 31	Township 16 South	Range 37 East	County Lea	
Actual Footage Location of Well: 1980 feet from the north line and 660 feet from the east line					
Ground Level Elev.	Producing Formation Padlock		Pool Levington Padlock	Dedicated Acreage: 40 Acres	

1. Is the Operator the only owner in the dedicated acreage outlined on the plat below? YES ☒ NO ☐ ("Owner" means the person who has the right to drill into and to produce from any pool and to appropriate the production either for himself or for himself and another. (65-3-29 (e) NMSA 1935 Comp.)
2. If the answer to question one is "no," have the interests of all the owners been consolidated by communitization agreement or otherwise? YES ☐ NO ☐ If answer is "yes," Type of Consolidation _____
3. If the answer to question two is "no," list all the owners and their respective interests below:

Owner	Land Description

SECTION B

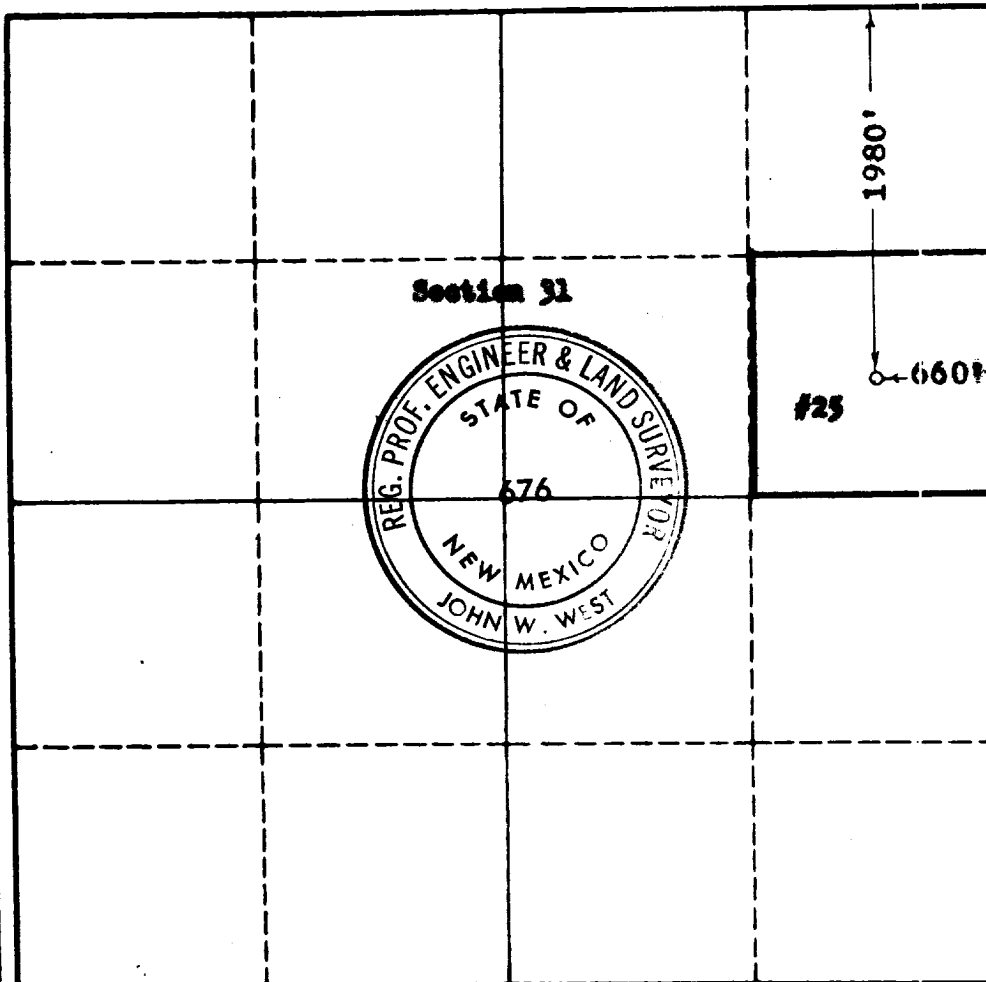

CERTIFICATION

I hereby certify that the information in SECTION A above is true and complete to the best of my knowledge and belief.

Name **(Signature) M. E. Aab**
Position **Dist. Superintendent**
Company **Shelly Oil Company**
Date **May 15, 1965**

I hereby certify that the well location shown on the plat in SECTION B was plotted from field notes of actual surveys made by me or under my supervision, and that the same is true and correct to the best of my knowledge and belief.

Date Surveyed
May 15, 1965
Registered Professional Engineer and/or Land Surveyor, **JOHN W. WEST**
(Signature)
Certificate No. **N.M. - P.E. & L.S. NO. 676**