

NO. OF COPIES RECEIVED	
DISTRIBUTION	
SANTA FE	
FILE	
U.S.G.S.	
LAND OFFICE	
OPERATOR	

NEW MEXICO OIL CONSERVATION COMMISSION

Form C-101
Revised 1-1-65

5A. Indicate Type of Lease STATE <input checked="" type="checkbox"/> FEE <input type="checkbox"/>
5. State Oil & Gas Lease No. E-0813
7. Unit Agreement Name
8. Farm or Lease Name State 22
9. Well No. 1
10. Field and Pool, or Wildcat Wildcat - Pecos Area
12. County
19. Proposed Depth 11,500'
19A. Formation Bureau-Close Reef
20. Rotary or C.T. Rotary
21. Elevations (Show whether DF, RT, etc.) 4169.8' Gr.
21A. Kind & Status Plug. Bond Blanket
21B. Drilling Contractor Unknown at present
22. Approx. Date Work will start 2-3-65 2-12-65

APPLICATION FOR PERMIT TO DRILL, DEEPEN, OR PLUG BACK

1a. Type of Work b. Type of Well OIL WELL <input checked="" type="checkbox"/> GAS WELL <input type="checkbox"/> OTHER <input type="checkbox"/>	DRILL <input type="checkbox"/> DEEPEN <input type="checkbox"/> PLUG BACK <input type="checkbox"/>
2. Name of Operator Standard Oil Company of Texas, A Division of California Oil Company	
3. Address of Operator Denver "B", Houston, Texas	
4. Location of Well UNIT LETTER E LOCATED 1900 FEET FROM THE North LINE AND 660 FEET FROM THE East LINE OF SEC. 22 TWP. 15-S RGE. 10-E NMPM	
21. Elevations (Show whether DF, RT, etc.) 4169.8' Gr.	21A. Kind & Status Plug. Bond Blanket
21B. Drilling Contractor Unknown at present	
22. Approx. Date Work will start 2-3-65 2-12-65	

23.

PROPOSED CASING AND CEMENT PROGRAM

SIZE OF HOLE	SIZE OF CASING	WEIGHT PER FOOT	SETTING DEPTH	SACKS OF CEMENT	EST. TOP
17 1/2"	13 3/8"	45#	350'		Surface
11	8 5/8"	30#	4500'	300	2000'
7 1/8"	5 1/2"	14, 15.5 & 17#	11,500'		900' above high- sea level.

12" Series 900 blow-out preventer equipment to be used on surface casing.
10" Series 900 blow out preventer equipment to be used on intermediate casing.
6" Series 900 blow out preventer equipment to be used on oil string in completion operations.

Should samples warrant, core to be cut 10,500-500', and possibly drill stem tested.

IN ABOVE SPACE DESCRIBE PROPOSED PROGRAM: IF PROPOSAL IS TO DEEPEN OR PLUG BACK, GIVE DATA ON PRESENT PRODUCTIVE ZONE AND PROPOSED NEW PRODUCTIVE ZONE. GIVE BLOWOUT PREVENTER PROGRAM, IF ANY.

I hereby certify that the information above is true and complete to the best of my knowledge and belief.

Signed R. L. Alexander Title Lead Engineer Date February 2, 1965
(This space for State Use)

APPROVED BY _____ TITLE _____ DATE _____
CONDITIONS OF APPROVAL, IF ANY:

NEW MEXICO OIL CONSERVATION COMMISSION
WELL LOCATION AND ACREAGE DEDICATION PLAT

FORM C-128
Revised 5/1/57

SEE INSTRUCTIONS FOR COMPLETING THIS FORM ON THE REVERSE SIDE

SECTION A

Operator STANDARD OIL CO. OF TEXAS, A Div. of California Oil Company		Lease STATE 22		Well No. 1
Unit Letter H	Section 22	Township 15 SOUTH	Range 33 EAST	County LEA
Actual Footage Location of Well: 1980 feet from the NORTH line and 660 feet from the EAST line of Sec. 22				
Ground Level Elev. 4169.8	Producing Formation Burns-Cisco	Pool Undesignated - Wildcat	Dedicated Acreage: 80 40 Acres	

1. Is the Operator the only owner in the dedicated acreage outlined on the plat below? YES ☒ NO ☐ ("Owner" means the person who has the right to drill into and to produce from any pool and to appropriate the production either for himself or for himself and another. (65-3-29 (e) NMSA 1935 Comp.)
2. If the answer to question one is "no," have the interests of all the owners been consolidated by communitization agreement or otherwise? YES ☐ NO ☐ If answer is "yes," Type of Consolidation _____
3. If the answer to question two is "no," list all the owners and their respective interests below:

Owner	Land Description

SECTION B

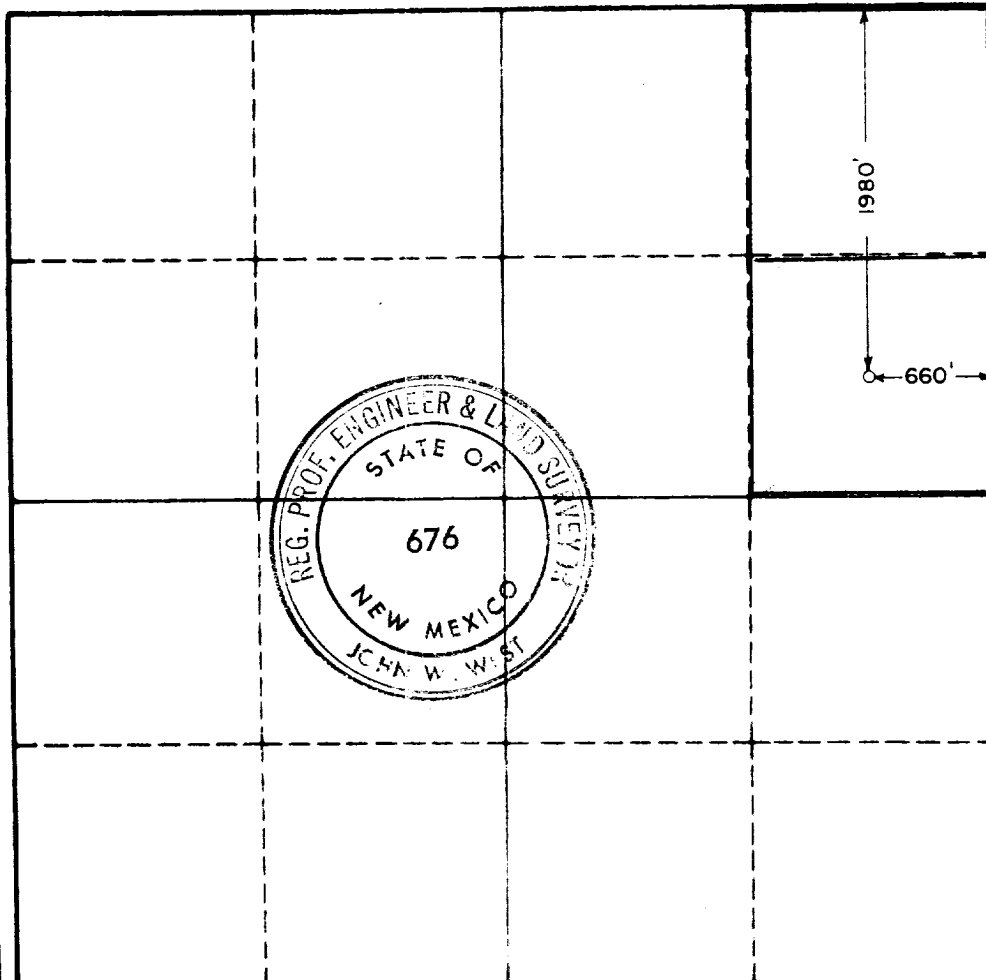

CERTIFICATION

I hereby certify that the information in SECTION A above is true and complete to the best of my knowledge and belief.

R. L. Alexander
Name

R. L. Alexander

Position
Lead Engineer

Company **Standard Oil Co. of Texas, A Div. of Calif. Oil Co.**

Date
February 2, 1965

I hereby certify that the well location shown on the plat in SECTION B was plotted from field notes of actual surveys made by me or under my supervision, and that the same is true and correct to the best of my knowledge and belief.

Date Surveyed
1-30-65

Registered Professional Engineer and/or Land Surveyor, **JOHN W. WEST**

John W. West
Certificate No.
N.M. - P.E. & L.S. NO. 676

0 330 660 990 1320 1650 1980 2310 2640 2000 1500 1000 500