

NEW MEXICO OIL CONSERVATION COMMISSION WELL LOCATION AND ACREAGE DEDICATION PLAT

SEE INSTRUCTIONS FOR COMPLETING THIS FORM ON THE REVERSE SIDE

10835 DEPT. OF NAT. RES.
MAR 12 11 07 AM '66
FORM C-128
Revised 5/1/57

SECTION A

Operator (A Division of California Oil Co.)		Lease		Well No.	
STANDARD OIL CO. OF TEXAS		TAYLOR H		2	
Unit Letter	Section	Township	Range	County	
L	10	17 SOUTH	32 EAST	LEA	
Actual Footage Location of Well:					
1980		feet from the	SOUTH	line and	660
				feet from the	WEST
					line
Ground Level Elev.	Producing Formation		Pool	Dedicated Acreage:	
To be reported	Grayburg San Andres		Maljamar	40 Acres	

- later
1. Is the Operator the only owner in the dedicated acreage outlined on the plat below? YES ☒ NO ____ . ("Owner" means the person who has the right to drill into and to produce from any pool and to appropriate the production either for himself or for himself and another. (65-3-29 (a) NMSA 1935 Comp.)
 2. If the answer to question one is "no," have the interests of all the owners been consolidated by communitization agreement or otherwise? YES ____ NO ____ . If answer is "yes," Type of Consolidation ____
 3. If the answer to question two is "no," list all the owners and their respective interests below:

Owner	Land Description

SECTION B

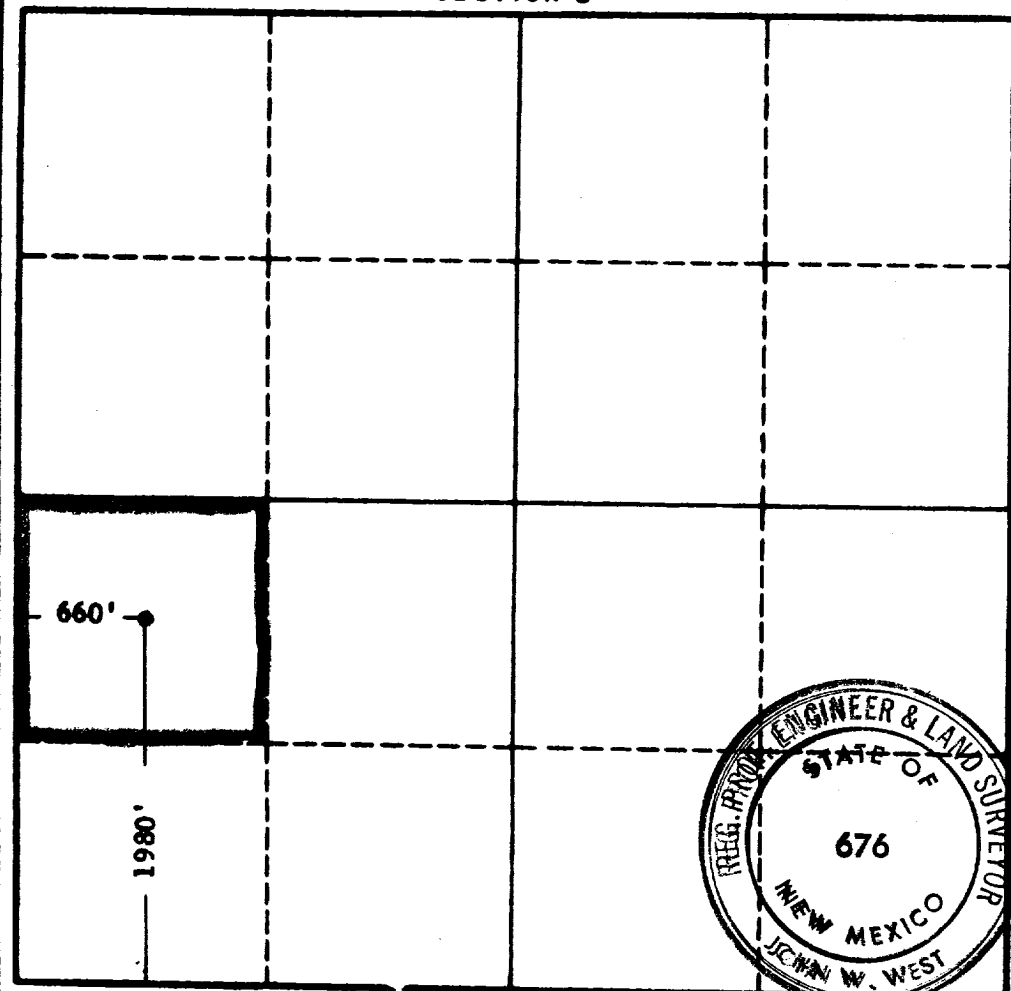

CERTIFICATION

I hereby certify that the information in SECTION A above is true and complete to the best of my knowledge and belief.

Name	R. E. Rigby <i>R.E. Rigby</i>
Position	Lead Drilling Engineer
Company	Standard Oil Company of Texas, A Division of Calif. Oil Company
Date	March 11, 1965

I hereby certify that the well location shown on the plat in SECTION B was plotted from field notes of actual surveys made by me or under my supervision, and that the same is true and correct to the best of my knowledge and belief.

Date Surveyed	MARCH 8, 1965
Registered Professional Engineer and/or Land Surveyor,	JOHN W. WEST
Certificate No.	<i>John W. West</i>
N.M. - P.E. & L.S. NO. 676	

0 330 660 990 1320 1650 1980 2310 2640 2970 3300