

NO. OF COPIES RECEIVED	
DISTRIBUTION	
SANTA FE	
FILE	
U.S.G.S.	
LAND OFFICE	
OPERATOR	

NEW MEXICO OIL CONSERVATION COMMISSION

Form C-101
Revised 1-1-65

5A. Indicate Type of Lease	
STATE <input type="checkbox"/>	FEE <input checked="" type="checkbox"/>

5. State Oil & Gas Lease No.

APPLICATION FOR PERMIT TO DRILL, DEEPEN, OR PLUG BACK

1a. Type of Work		7. Unit Agreement Name	
b. Type of Well DRILL <input checked="" type="checkbox"/> DEEPEN <input type="checkbox"/> PLUG BACK <input type="checkbox"/>		8. Farm or Lease Name	
OIL WELL <input checked="" type="checkbox"/> GAS WELL <input type="checkbox"/> OTHER <input type="checkbox"/> SINGLE ZONE <input checked="" type="checkbox"/> MULTIPLE ZONE <input type="checkbox"/>		A. C. Taylor et al	
2. Name of Operator		9. Well No.	
Standard Oil Company of Texas A Division of Calif. Oil Company		2	
3. Address of Operator		10. Field and Pool, or Wildcat	
3610 Avenue B - Snyder, Texas		Maljamar Grayburg - San Andres	
4. Location of Well		12. County	
UNIT LETTER I LOCATED 1980 FEET FROM THE South LINE		Lea	
AND 660 FEET FROM THE East LINE OF SEC. 9 TWP. 17N RGE. 32E NMPM			
19. Proposed Depth		19A. Formation	
4500'		Grayburg-San Andres Rotary	
20. Rotary or C.T.			
21. Elevations (Show whether DF, RT, etc.)		22. Approx. Date Work will start	
To be reported later		When approved	
21A. Kind & Status Plug. Bond			
Blanket			
21B. Drilling Contractor			
Unknown			

23.

PROPOSED CASING AND CEMENT PROGRAM

SIZE OF HOLE	SIZE OF CASING	WEIGHT PER FOOT	SETTING DEPTH	SACKS OF CEMENT	EST. TOP
11"	8-5/8"	24	315'	250	To surface
7-7/8"	5 1/2"	14	4500'	400	2300 ft.

1. Drill 11" hole to 315', and cement 8-5/8" casing to surface. After WOC 8 hours, nipple up 10" Series 900 double BOP. Pressure test casing with 700 psi for 30 minutes after WOC 12 hours. If test O.K., drill ahead.
2. Drill ahead to total depth of 4500' in 7-7/8" hole.
3. Cement 5 1/2" casing at total depth with 400 sacks cement. Logging will be included in this drilling program.
4. Completion will be set in 5 1/2" casing through pay to total depth. Perforate and treat as required.

IN ABOVE SPACE DESCRIBE PROPOSED PROGRAM: IF PROPOSAL IS TO DEEPEN OR PLUG BACK, GIVE DATA ON PRESENT PRODUCTIVE ZONE AND PROPOSED NEW PRODUCTIVE ZONE. GIVE BLOWOUT PREVENTER PROGRAM, IF ANY.

I hereby certify that the information above is true and complete to the best of my knowledge and belief.

Signed E. M. Cant Title District Engineer Date June 15, 1965
E. M. Cant
 (This space for State Use)

APPROVED BY _____ TITLE _____ DATE _____

CONDITIONS OF APPROVAL, IF ANY:

NEW MEXICO OIL CONSERVATION COMMISSION
WELL LOCATION AND ACREAGE DEDICATION PLAT

FORM C-128
Revised 5/1/57

SEE INSTRUCTIONS FOR COMPLETING THIS FORM ON THE REVERSE SIDE

SECTION A

Operator STANDARD OIL COMPANY OF TEXAS			Lease A. C. TAYLOR ET AL		Well No. 2
Unit Letter I	Section 9	Township 17 SOUTH	Range 32 EAST	County LEA	
Actual Footage Location of Well: 1980 feet from the SOUTH line and 660 feet from the EAST line					
Ground Level Elev. to be reported later	Producing Formation Grayburg-San Andres		Pool Maljamar Grayburg-San Andres		Dedicated Acreage: 40 Acres

1. Is the Operator the only owner in the dedicated acreage outlined on the plat below? YES ☒ NO ☐ ("Owner" means the person who has the right to drill into and to produce from any pool and to appropriate the production either for himself or for himself and another. (65-3-29 (a) NMSA 1935 Comp.)
2. If the answer to question one is "no," have the interests of all the owners been consolidated by communitization agreement or otherwise? YES ☐ NO ☐ If answer is "yes," Type of Consolidation _____
3. If the answer to question two is "no," list all the owners and their respective interests below:

Owner	Land Description

SECTION B

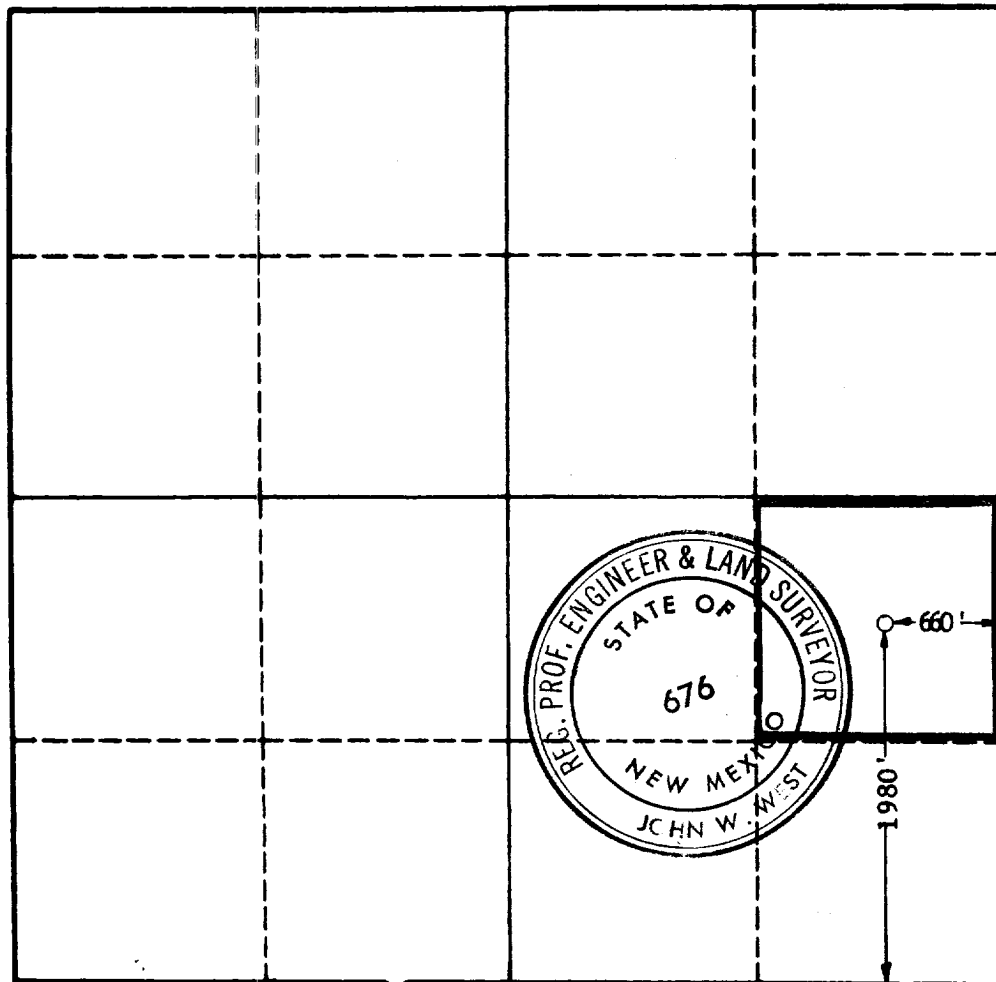

CERTIFICATION

I hereby certify that the information in SECTION A above is true and complete to the best of my knowledge and belief.

Name **E. W. McCants**
Position **E. W. McCants**
District Engineer
Company **Standard Oil Co. of Texas**
Date **June 15, 1965**

I hereby certify that the well location shown on the plat in SECTION B was plotted from field notes of actual surveys made by me or under my supervision, and that the same is true and correct to the best of my knowledge and belief.

Date Surveyed **6/11/65**
Registered Professional Engineer and/or Land Surveyor, **JOHN W. WEST**
Certificate No. **John W West**
N. M. - P. E. & L. S. NO. **676**

0 330 660 990 1320 1650 1980 2310 2640 2000 1500 1000 500 0