

NO. OF COPIES RECEIVED	
DISTRIBUTION	
SANTA FE	
FILE	
U.S.G.S.	
LAND OFFICE	
OPERATOR	

# NEW MEXICO OIL CONSERVATION COMMISSION

Form C-101  
Revised 1-1-65

5A. Indicate Type of Lease	
STATE <input type="checkbox"/>	FEE <input checked="" type="checkbox"/>

5. State Oil & Gas Lease No.

## APPLICATION FOR PERMIT TO DRILL, DEEPEN, OR PLUG BACK

1a. Type of Work		7. Unit Agreement Name	
b. Type of Well OIL WELL <input checked="" type="checkbox"/> GAS WELL <input type="checkbox"/> OTHER <input type="checkbox"/>		8. Farm or Lease Name <b>A. C. Taylor et al</b>	
2. Name of Operator <b>STANDARD OIL COMPANY OF TEXAS</b> <b>A Division of Chevron Oil Company formerly California Oil Company</b>		9. Well No. <b>4</b>	
3. Address of Operator <b>3610 Avenue B - Snyder, Texas</b>		10. Field and Pool, or Wildcat <b>Maljamar (Grayburg-San Andres)</b>	
4. Location of Well UNIT LETTER <b>G</b> LOCATED <b>1980</b> FEET FROM THE <b>North</b> LINE AND <b>1980</b> FEET FROM THE <b>East</b> LINE OF SEC. <b>9</b> TWP. <b>17S</b> RGE. <b>30E</b> NMPM		12. County <b>LEA</b>	
19. Proposed Depth <b>4200</b>		19A. Formation <b>Grayburg-San Andres</b>	
20. Rotary or C.T. <b>Rotary</b>			
21. Elevations (Show whether DF, RT, etc.) <b>To be reported later</b>	21A. Kind & Status Plug. Bond <b>Blanket</b>	21B. Drilling Contractor <b>Unknown</b>	22. Approx. Date Work will start <b>As soon as approved.</b>

23.

## PROPOSED CASING AND CEMENT PROGRAM

SIZE OF HOLE	SIZE OF CASING	WEIGHT PER FOOT	SETTING DEPTH	SACKS OF CEMENT	EST. TOP
11"	8-5/8"	24	315	200	Circ. to surface
7-7/8"	5 1/2"	17.5	4200	400	2300

1. Drill 11" hole to 315' and cement to surface. After WOC 8 hours, nipple up Series 900 10" double BOP. Pressure test casing with 700 psi for 30 minutes after WOC 18 hours. If test O.K., drill ahead.
2. Drill ahead in 7-7/8" hole to total depth of 4200'.
3. Cement 5 1/2" casing at total depth with 400 sacks cement.
4. Completion will be set in 5 1/2" casing through pay to total depth. Perforate and treat as required.

APPROVAL VALID  
FOR 90 DAYS UNLESS  
DRILLING COMMENCED,

EXPIRES 10/8/65

IN ABOVE SPACE DESCRIBE PROPOSED PROGRAM: IF PROPOSAL IS TO DEEPEN OR PLUG BACK, GIVE DATA ON PRESENT PRODUCTIVE ZONE AND PROPOSED NEW PRODUCTIVE ZONE. GIVE BLOWOUT PREVENTER PROGRAM, IF ANY.

I hereby certify that the information above is true and complete to the best of my knowledge and belief.

Signed E. W. McGuire Title District Engineer Date July 6, 1965

(This space for State Use)

APPROVED BY Joe Ramsey TITLE \_\_\_\_\_ DATE \_\_\_\_\_

CONDITIONS OF APPROVAL, IF ANY:

NEW MEXICO OIL CONSERVATION COMMISSION  
WELL LOCATION AND ACREAGE DEDICATION PLAT

FORM C-128  
Revised 5/1/57

SEE INSTRUCTIONS FOR COMPLETING THIS FORM ON THE REVERSE SIDE

SECTION A				
Operator <del>A Division of Standard Oil Company</del> <del>Formerly California Oil Company</del> Standard Oil Company of Texas		Lease A. C. Taylor et al		Well No. 4
Unit Letter G	Section 9	Township 17 South	Range 32 East	County Lea

Actual Footage Location of Well:

1980 feet from the north line and 1980 feet from the east line

Ground Level Elev. As reported	Producing Formation Langburg-San Andres	Pool Maljamar	Dedicated Acreage: 40 Acres
-----------------------------------	--	------------------	--------------------------------

1. Is the Operator the only owner in the dedicated acreage outlined on the plat below? YES ☒ NO \_\_\_\_ ("Owner" means the person who has the right to drill into and to produce from any pool and to appropriate the production either for himself or for himself and another. (65-3-29 (e) NMSA 1935 Comp.)
2. If the answer to question one is "no," have the interests of all the owners been consolidated by communitization agreement or otherwise? YES \_\_\_\_ NO \_\_\_\_ . If answer is "yes," Type of Consolidation \_\_\_\_
3. If the answer to question two is "no," list all the owners and their respective interests below:

Owner	Land Description

SECTION B

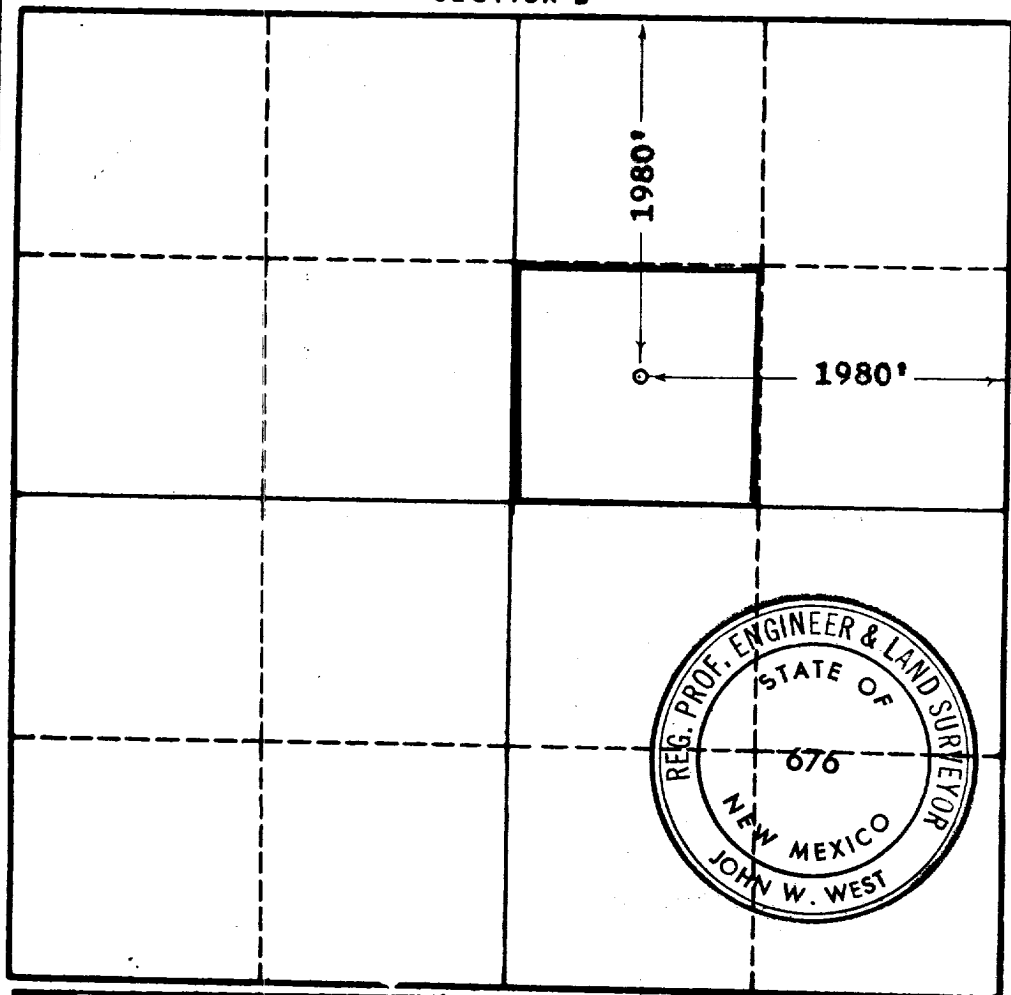

CERTIFICATION

I hereby certify that the information in SECTION A above is true and complete to the best of my knowledge and belief.

*E. M. Cantu*  
Name  
E. M. Cantu  
Position  
District Engineer  
Company  
Standard Oil Co. of Texas  
Date  
July 6, 1965

I hereby certify that the well location shown on the plat in SECTION B was plotted from field notes of actual surveys made by me or under my supervision, and that the same is true and correct to the best of my knowledge and belief.

Date Surveyed  
July 2, 1965  
Registered Professional Engineer and/or Land Surveyor, JOHN W. WEST  
*John W. West*  
Certificate No.  
N.M. - P.E. & L.S. NO. 676

0 330 660 990 1320 1650 1980 2310 2640 2970 3300 3630 3960 4290 4620 4950 5280 5610 5940 6270 6600 6930 7260 7590 7920 8250 8580 8910 9240 9570 9900 0