

AMENDED-LOCATION

NEW MEXICO OIL CONSERVATION COMMISSION

Form C-101
Revised 1-1-65

NO. OF COPIES RECEIVED	
DISTRIBUTION	
SANTA FE	
FILE	
U.S.G.S.	
LAND OFFICE	
OPERATOR	

5A. Indicate Type of Lease	
STATE <input type="checkbox"/>	FEE <input checked="" type="checkbox"/>

5. State Oil & Gas Lease No.

APPLICATION FOR PERMIT TO DRILL, DEEPEN, OR PLUG BACK

1a. Type of Work		7. Unit Agreement Name	
b. Type of Well DRILL <input checked="" type="checkbox"/> DEEPEN <input type="checkbox"/> PLUG BACK <input type="checkbox"/> OIL WELL <input checked="" type="checkbox"/> GAS WELL <input type="checkbox"/> OTHER <input type="checkbox"/> SINGLE ZONE <input checked="" type="checkbox"/> MULTIPLE ZONE <input type="checkbox"/>		8. Farm or Lease Name Stansell 7	
2. Name of Operator Union Oil Company of California		9. Well No. 1	
3. Address of Operator 619 West Texas Avenue, Midland, Texas		10. Field and Pool, or Wildcat Morton Lower Wolfcamp	
4. Location of Well UNIT LETTER B LOCATED 810 FEET FROM THE North LINE AND 1980 FEET FROM THE East LINE OF SEC. 7 TWP. 15S RGE. 35E NMPM		12. County Lea	
21. Elevations (Show whether DF, RT, etc.) Unknown		19. Proposed Depth 10,700	19A. Formation Wolfcamp
21A. Kind & Status Plug. Bond J. S. Ward & Son Artesia, New Mexico	21B. Drilling Contractor Robinson Bros. Drilg. Co.	20. Rotary or C.T. Rotary	
22. Approx. Date Work will start Immediately			

PROPOSED CASING AND CEMENT PROGRAM

SIZE OF HOLE	SIZE OF CASING	WEIGHT PER FOOT	SETTING DEPTH	SACKS OF CEMENT	EST. TOP
15"	11-3/4"	42#	350'	300	Circ.
11"	8-5/8"	24 & 32#	4600'	400	2600'
7-7/8"	4-1/2"	9.5 & 11.6#	10700'	500	9000'

Casing and cement will cover all commercial horizons.

IN ABOVE SPACE DESCRIBE PROPOSED PROGRAM: IF PROPOSAL IS TO DEEPEN OR PLUG BACK, GIVE DATA ON PRESENT PRODUCTIVE ZONE AND PROPOSED NEW PRODUCTIVE ZONE. GIVE BLOWOUT PREVENTER PROGRAM, IF ANY.

I hereby certify that the information above is true and complete to the best of my knowledge and belief.

Signed C. J. D. Dutton Title Production Clerk Date May 25, 1965

(This space for State Use)

APPROVED BY [Signature] TITLE _____ DATE _____

CONDITIONS OF APPROVAL, IF ANY:

NEW MEXICO OIL CONSERVATION COMMISSION
WELL LOCATION AND ACREAGE DEDICATION PLAT

FORM C-128
Revised 5/1/57

SEE INSTRUCTIONS FOR COMPLETING THIS FORM ON THE REVERSE SIDE

SECTION A

Operator UNION OIL COMPANY OF CALIFORNIA		Lease STANSELL 7		Well No. 1
Unit Letter B	Section 7	Township 15 SOUTH	Range 35 EAST	County LEA
Actual Footage Location of Well: 810 feet from the NORTH line and 1980 feet from the EAST line				
Ground Level Elev. 4036.5	Producing Formation <i>Lower shelf</i>		Pool <i>Undeep</i>	Dedicated Acreage: 80 Acres

1. Is the Operator the only owner in the dedicated acreage outlined on the plat below? YES ☒ NO ☐ ("Owner" means the person who has the right to drill into and to produce from any pool and to appropriate the production either for himself or for himself and another. (65-3-29 (e) NMSA 1935 Comp.)
2. If the answer to question one is "no," have the interests of all the owners been consolidated by communitization agreement or otherwise? YES ☐ NO ☐ If answer is "yes," Type of Consolidation _____
3. If the answer to question two is "no," list all the owners and their respective interests below:

Owner	Land Description

SECTION B

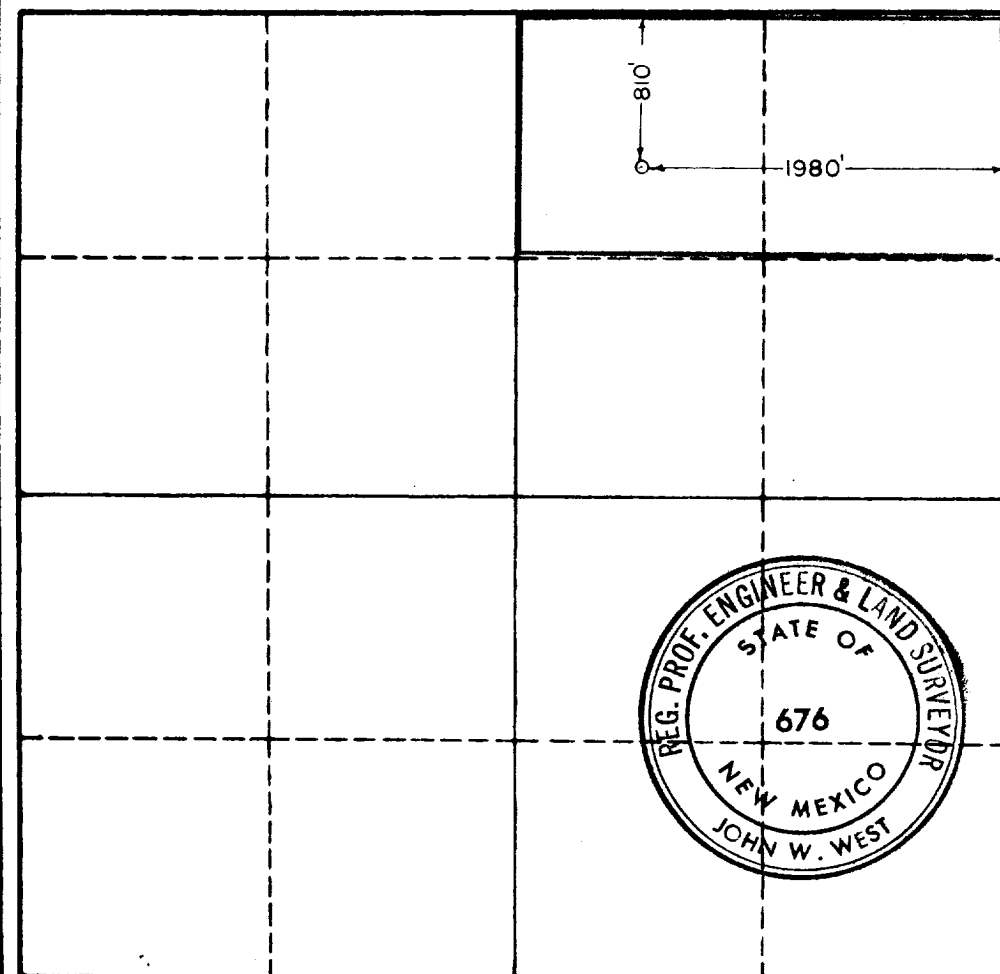

CERTIFICATION

I hereby certify that the information in SECTION A above is true and complete to the best of my knowledge and belief.

Name <i>John W. West</i>
Position AGENT
Company UNION OIL CO. OF CALIFORNIA
Date 5-20-65

I hereby certify that the well location shown on the plat in SECTION B was plotted from field notes of actual surveys made by me or under my supervision, and that the same is true and correct to the best of my knowledge and belief.

Date Surveyed 5-20-65
Registered Professional Engineer and/or Land Surveyor, <i>John W. West</i>
Certificate No. N.M. - P.E. & L.S. NO. 676

0 330 660 990 1320 1650 1980 2310 2640 2000 1500 1000 500 0