

NOTICE OF INTENTION TO DRILL

Notice must be given to the District Office of the Oil Conservation Commission and approval obtained before drilling or recompletion begins. If changes in the proposed plan are considered advisable, a copy of this notice showing such changes will be returned to the sender. Submit this notice in **QUINTUPLICATE**. One copy will be returned following approval. See additional instructions in Rules and Regulations of the Commission. If State Land submit 6 Copies Attach Form C-128 in triplicate to first 3 copies of form C-101

Midland, Texas

June 21, 1965

(Place)

(Date)

OIL CONSERVATION COMMISSION
SANTA FE, NEW MEXICO

Gentlemen:

You are hereby notified that it is our intention to commence the Drilling of a well to be known as

PENNZOIL COMPANY

Gulf-State

(Company or Operator)

1

P

Well No., in The well is

located **660** (Lease) feet from the **South** line and **660** (Unit) feet from the **East** line of Section **32**, T. **16-S**, R. **32-E**, NMPM.

(GIVE LOCATION FROM SECTION LINE) **Wildcat** Pool, **Lea** County **E-9651**

D	C	B	A
E	F	G	H
L	K	J	I
M	N	O	P X

If State Land the Oil and Gas Lease is No.

If patented land the owner is

Address

We propose to drill well with drilling equipment as follows: **Rotary**

The status of plugging bond is **Blanket**

Drilling Contractor **Carl B. King**

We intend to complete this well in the **Devonian**

formation at an approximate depth of **14,500** feet.

CASING PROGRAM

We propose to use the following strings of Casing and to cement them as indicated:

Size of Hole	Size of Casing	Weight per Foot	New or Second Hand	Depth	Sacks Cement
17"	13-3/8"	48	New	375'	Circ.
12 1/4"	9-5/8"	36 & 40	New	4500'	600
8-3/4"	7"	29 & 32	New	13,800'	600
6"	4 1/2"	13.5#	New	14,500' *	200

If changes in the above plans become advisable we will notify you immediately.

ADDITIONAL INFORMATION (If recompletion give full details of proposed plan of work.)

* **4 1/2"** to be set as liner from approximately **13,700'** to **14,500'**

Approved....., 19.....
Except as follows:

OIL CONSERVATION COMMISSION

By.....

Sincerely yours,

PENNZOIL COMPANY

(Company or Operator)

By.....

Position **Mgr. Drilling & Production**

Send Communications regarding well to

Name **PENNZOIL COMPANY**

Address **1007 Midland Savings Building
Midland, Texas**

NEW XICO OIL CONSERVATION COMMISSION
WELL LOCATION AND ACREAGE DEDICATION PLAT

Form C-102
Supersedes C-128
Effective 1-1-65

All distances must be from the outer boundaries of the Section.

Operator PENNZOIL COMPANY			Lease Gulf State		Well No. 1
Unit Letter P	Section 32	Township 16-South	Range 34-East	County Lea	
Actual Footage Location of Well: 660 feet from the South line and 660 feet from the East line					
Ground Level Elev. 4108.5	Producing Formation Devonian		Pool Wildcat	Dedicated Acreage: 80 ⁴ / ₅ Acres	

- Outline the acreage dedicated to the subject well by colored pencil or hachure marks on the plat below.
- If more than one lease is dedicated to the well, outline each and identify the ownership thereof (both as to working interest and royalty). **Only one lease.**
- If more than one lease of different ownership is dedicated to the well, have the interests of all owners been consolidated by communitization, unitization, force-pooling, etc?

☐ Yes ☐ No If answer is "yes," type of consolidation _____

If answer is "no," list the owners and tract descriptions which have actually been consolidated. (Use reverse side of this form if necessary.) _____

No allowable will be assigned to the well until all interests have been consolidated (by communitization, unitization, forced-pooling, or otherwise) or until a non-standard unit, eliminating such interests, has been approved by the Commission.

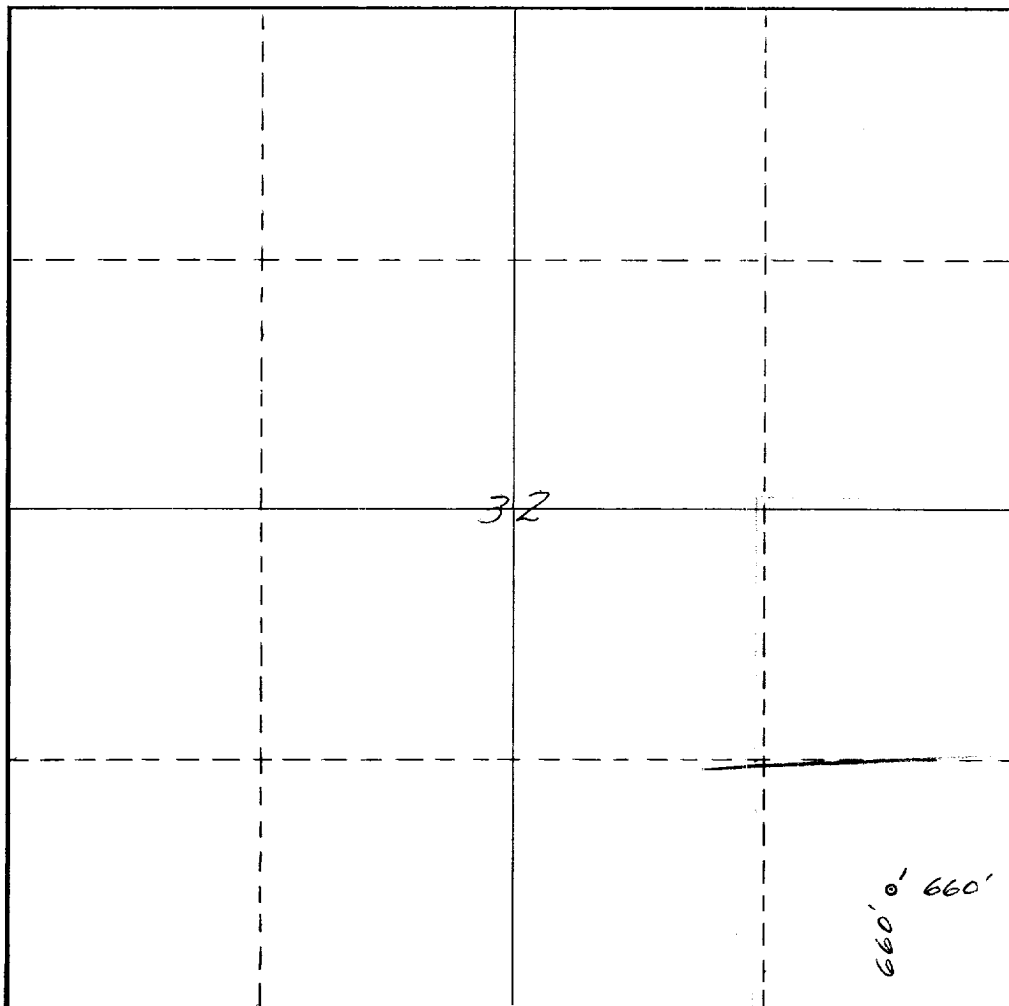

CERTIFICATION

I hereby certify that the information contained herein is true and complete to the best of my knowledge and belief.

Charles A. Brown

Name
Charles A. Brown
Position
Mgr. Drilling & Prod.

Company
Pennzoil Company

Date
June 21, 1965

I hereby certify that the well location shown on this plat was plotted from field notes of actual surveys made by me or under my supervision, and that the same is true and correct to the best of my knowledge and belief.

Date Surveyed

June 15, 1965

Registered Professional Engineer and/or Land Surveyor

J. Frank Johnson

Certificate No.

1390

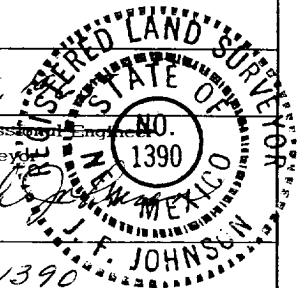

0 330 660 990 1320 1650 1980 2310 2640 2970 3300 3600