

NO. OF COPIES RECEIVED	
DISTRIBUTION	
SANTA FE	
FILE	
U.S.G.S.	
LAND OFFICE	
OPERATOR	

NEW MEXICO OIL CONSERVATION COMMISSION

6 - NMOCG
 1 - Mr. H. E. Berg
 1 - Mr. R. H. Cox
 1 - File

Form C-101
 Revised 1-1-65

5A. Indicate Type of Lease
 STATE ☒ FEE ☐
 5. State Oil & Gas Lease No.
B-7897

APPLICATION FOR PERMIT TO DRILL, DEEPEN, OR PLUG BACK

1a. Type of Work b. Type of Well OIL WELL <input type="checkbox"/> GAS WELL <input type="checkbox"/> OTHER <input type="checkbox"/> DRILL <input checked="" type="checkbox"/> DEEPEN <input type="checkbox"/> PLUG BACK <input type="checkbox"/> SINGLE ZONE <input type="checkbox"/> MULTIPLE ZONE <input type="checkbox"/>		7. Unit Agreement Name
2. Name of Operator GETTY OIL COMPANY		8. Farm or Lease Name State "PS"
3. Address of Operator P. O. BOX 249, HOBBS, NEW MEXICO		9. Well No. 3
4. Location of Well UNIT LETTER 0 LOCATED 660 FEET FROM THE South LINE AND 2000 FEET FROM THE East LINE OF SEC. 32 TWP. 14S RGE. 37E NMPM		10. Field or Pool Name UNDESIGNATED Livingston San Andres
12. County Lea		
19. Proposed Depth 5000'		19A. Formation San Andres
20. Rotary or C.T. Rotary		
21. Elevations (Show whether DF, RT, etc.)	21A. Kind & Status Plug. Bond Blanket	21B. Drilling Contractor Cactus Drilg. Co.
22. Approx. Date Work will start When Permit Received		

PROPOSED CASING AND CEMENT PROGRAM

SIZE OF HOLE	SIZE OF CASING	WEIGHT PER FOOT	SETTING DEPTH	SACKS OF CEMENT	EST. TOP
11"	8-5/8"	20#	400'	300 sz.	Surface
7-7/8"	5-1/2"	15.5#	5000'	500 sz.*	Base of salt
* Volume to be determined by fluid survey.					

It is planned to drill with spud mud to 400', set 8-5/8" casing and cement to surface. Drill 7-7/8" hole to 4500' with brine water and to 5000' with salt mud. Run Gamma-Ray Sonic and Focused logs. Set 5-1/2" casing and cement back to base of salt. Complete by perforating San Andres interval from 4680' to 4840' and treating with acid.

THE COMMISSION MUST BE ADVISED
 24 HOURS PRIOR TO RUNNING 8/3/67
 CASING.

APPROVAL VALID
 FOR 90 DAYS UNLESS
 DRILLING COMMENCED,

EXPIRES 1-21-67

IN ABOVE SPACE DESCRIBE PROPOSED PROGRAM: IF PROPOSAL IS TO DEEPEN OR PLUG BACK, GIVE DATA ON PRESENT PRODUCTIVE ZONE AND PROPOSED NEW PRODUCTIVE ZONE. GIVE BLOWOUT PREVENTER PROGRAM, IF ANY.

I hereby certify that the information above is true and complete to the best of my knowledge and belief.

Signed C. L. WADE Title Area Supt. Date 11-21-67

(This space for State Use)

APPROVED BY [Signature] TITLE SUPERVISOR DISTRICT # DATE 11/22/1967

CONDITIONS OF APPROVAL, IF ANY:

NEW MEXICO OIL CONSERVATION COMMISSION
WELL LOCATION AND ACREAGE DEDICATION PLAT

Form C-102
Supersedes C-128
Effective 1-1-63

All distances must be from the outer boundaries of the Section D. C. C.

Operator GETTY OIL COMPANY			Lease NOV 21 8 57 PM '67			Well No. 3		
Unit Letter O	Section 32	Township 16 SOUTH	Range 37 EAST	County LEA				
Actual Footage Location of Well: 660 feet from the SOUTH line and 2080 feet from the EAST line								
Ground Level Elev.		Producing Formation San Andres		Pool Lovington		Dedicated Acreage: 10 Acres		

1. Outline the acreage dedicated to the subject well by colored pencil or hachure marks on the plat below.
2. If more than one lease is dedicated to the well, outline each and identify the ownership thereof (both as to working interest and royalty).
3. If more than one lease of different ownership is dedicated to the well, have the interests of all owners been consolidated by communitization, unitization, force-pooling, etc?

☐ Yes ☐ No If answer is "yes," type of consolidation _____

If answer is "no," list the owners and tract descriptions which have actually been consolidated. (Use reverse side of this form if necessary.) _____

No allowable will be assigned to the well until all interests have been consolidated (by communitization, unitization, forced-pooling, or otherwise) or until a non-standard unit, eliminating such interests, has been approved by the Commission.

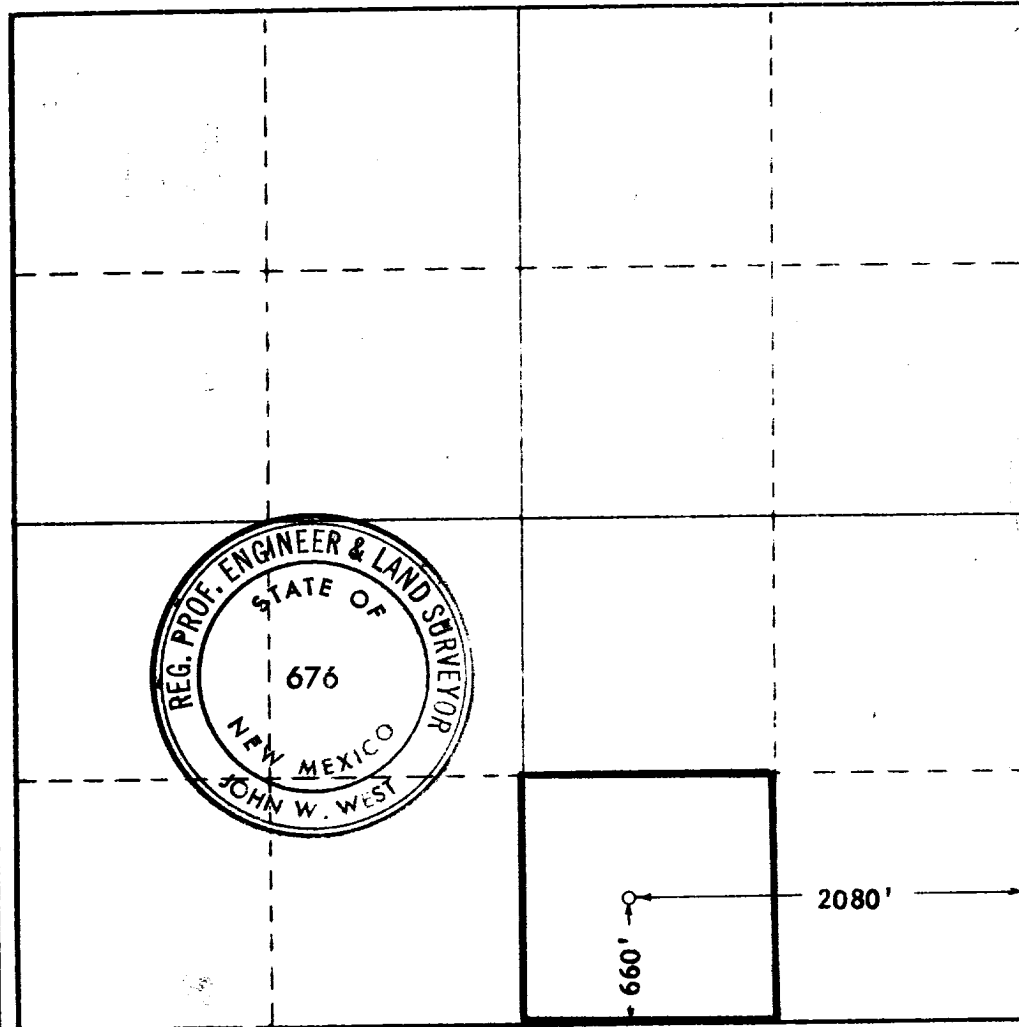

CERTIFICATION

I hereby certify that the information contained herein is true and complete to the best of my knowledge and belief.

Original Signed By

O. L. WADE

Name

O. L. Wade

Position

Area Eng.

Company

Getty Oil Co.

Date

11-21-67

I hereby certify that the well location shown on this plat was plotted from field notes of actual surveys made by me or under my supervision, and that the same is true and correct to the best of my knowledge and belief.

Date Surveyed

11/21/1967

Registered Professional Engineer and/or Land Surveyor

John W. West
Certificate No. **676**