

NOTICE OF INTENTION TO DRILL

Notice must be given to the District Office of the Oil Conservation Commission and approved before drilling or recompletion begins. If changes in the proposed plan are considered advisable, a copy of this notice showing such changes will be returned to the sender. Submit this notice in QUINTUPLICATE. One copy will be returned following approval. See additional instructions in Rules and Regulations of the Commission. If State Land submit 6 Copies Attach Form C-128 in triplicate to first 3 copies of form C-101

Midland, Texas

(Place)

May 28, 1968

(Date)

OIL CONSERVATION COMMISSION
SANTA FE, NEW MEXICO

Gentlemen:

You are hereby notified that it is our intention to commence the Drilling of a well to be known as

Jake L. Hamon

(Company or Operator)

State K-33

(Lease)

Well No. 1

in

K

(Unit)

located 1980' feet from the South line and 1980' feet from the

West

line of Section 30

T -16-S

R. 50E

NMPM.

(GIVE LOCATION FROM SECTION LINE)

Wildcat

Pool,

Lea

County

If State Land the Oil and Gas Lease is No. K-33

If patented land the owner is

Address

We propose to drill well with drilling equipment as follows: Rotary Tools
from Surface to total depthThe status of plugging bond is Jake L. Hamon bond #67721-12-1402-53 filed
by U.S. Fidelity & Guaranty on 5-12-53.

Drilling Contractor Marcum Drilling Company

We intend to complete this well in the Devonian

formation at an approximate depth of 13,250' feet.

CASING PROGRAM

We propose to use the following strings of Casing and to cement them as indicated:

Size of Hole	Size of Casing	Weight per Foot	New or Second Hand	Depth	Sacks Cement
17-1/2"	13-3/8"	48#	New	400	400
12-1/4"	9-5/8"	36 & 40#	New	4400	500
8-3/4"	5-1/2" *	15.5, 17 & 20#	New	13250	250
* to be set only if well is productive					

If changes in the above plans become advisable we will notify you immediately.

ADDITIONAL INFORMATION (If recompletion give full details of proposed plan of work.)

THE COMMISSION MUST BE NOTIFIED
24 HOURS BEFORE TO RUNNINGAPPROVAL VALID
FOR 90 DAYS UNLESS
DRILLING COMMENCED,

EXPIRES

8-29-68

Approved, 1968, 19.....
Except as follows:

Sincerely yours,

Jake L. Hamon
(Company or Operator)

By

Petroleum Engineer

Send Communications regarding well to

Name Jake L. Hamon

Address 908 Vaughn Building, Midland, Texas 79701

OIL CONSERVATION COMMISSION

By

NEW MEXICO OIL CONSERVATION COMMISSION
WELL LOCATION AND ACREAGE DEDICATION PLAT

Form C-102
Supersedes C-128
Effective 1-1-65

All distances must be from the outer boundaries of the section.

Operator JAKE L. HAMON		Lease MAY 29 11 34 AM '68		Well No. 1
Tract Letter K	Section 30	Township 16 SOUTH	Range 36 EAST	County LEA
Actual Footage Location of Well:				
1980 feet from the SOUTH line and		1980 feet from the WEST line		
Ground Level Elev. 3943	Producing Formation Devonian Test	Pool Wildcat	Dedicated Acreage: 40 Acres	

1. Outline the acreage dedicated to the subject well by colored pencil or hachure marks on the plat below.
2. If more than one lease is dedicated to the well, outline each and identify the ownership thereof (both as to working interest and royalty).
3. If more than one lease of different ownership is dedicated to the well, have the interests of all owners been consolidated by communitization, unitization, force-pooling, etc?

☐ Yes ☐ No If answer is "yes," type of consolidation _____

If answer is "no," list the owners and tract descriptions which have actually been consolidated. (Use reverse side of this form if necessary.) _____

No allowable will be assigned to the well until all interests have been consolidated (by communitization, unitization, forced-pooling, or otherwise) or until a non-standard unit, eliminating such interests, has been approved by the Commission.

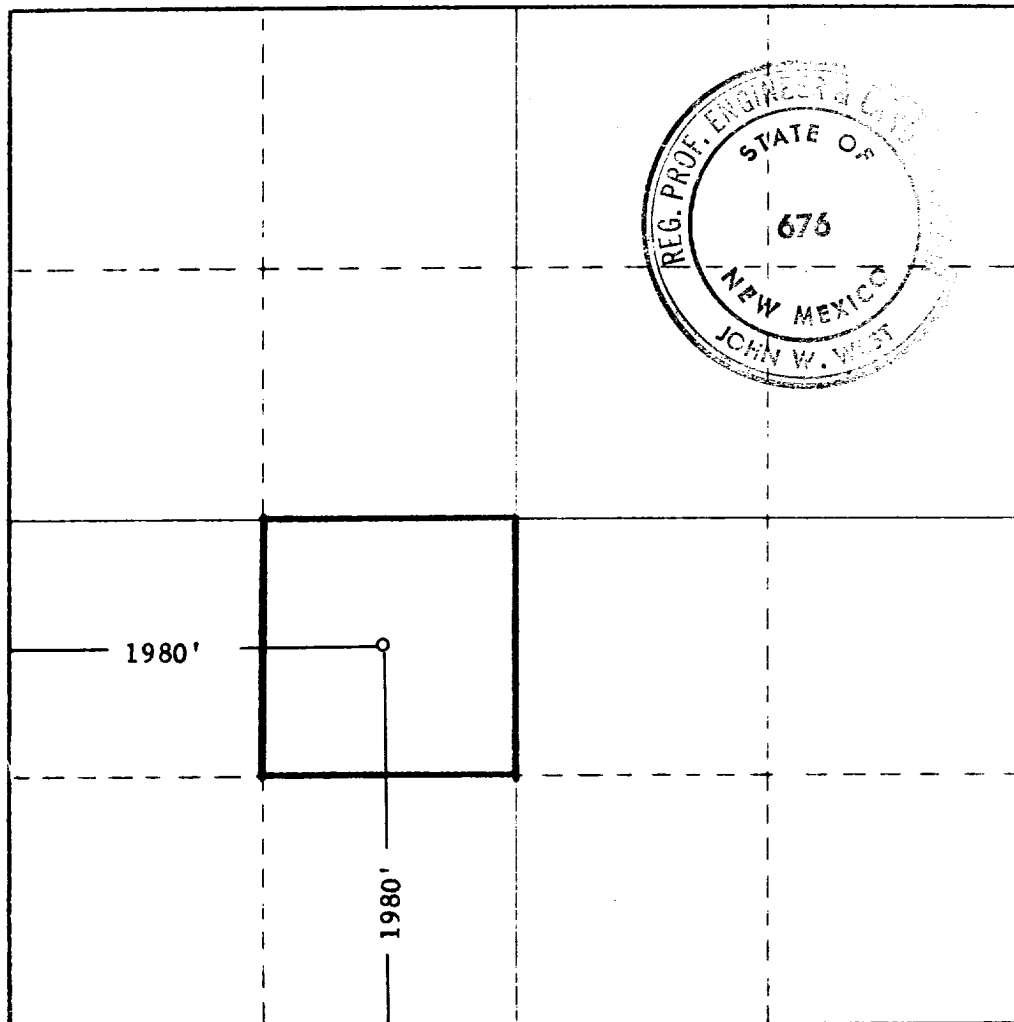

CERTIFICATION

I hereby certify that the information contained herein is true and complete to the best of my knowledge and belief.

Cecil H. Barton
Cecil H. Barton

Position **Petroleum Engineer**

Company **Jake L. Hamon**

Date **May 28, 1968**

I hereby certify that the well location shown on this plat was plotted from field notes of actual surveys made by me or under my supervision, and that the same is true and correct to the best of my knowledge and belief.

Date Surveyed
5-17-1968

Registered Professional Engineer and/or Land Surveyor

John W. West
Certificate No. **676**

0 330 660 990 1320 1650 1980 2310 2640 2970 3300 3630 3960 4290 4620 4950 5280 5610 5940 6270 6600

113