

Humble Lse.No. 24241

State Lse.No. _____

Federal Lse.No. A-1320NEW MEXICO OIL CONSERVATION COMMISSION
WELL LOCATION AND ACREAGE DEDICATION PLATForm C-102
Supersedes C-128
Effective 1-1-65

All distances must be from the outer boundaries of the Section.

Operator Humble Oil & Refining Co.		Lease New Mexico "CJ" State		Well No. 1
Unit Letter H	Section 31	Township 16 South	Range 36 East	County Lea
Actual Footage Location of Well: 1980 feet from the North line and 510 feet from the East line				
Ground Level Elev. Later	Producing Formation Devonian	Pool Shoebar (Dev.), East	Dedicated Acreage: 80 Acres	

1. Outline the acreage dedicated to the subject well by colored pencil or hachure marks on the plat below.
2. If more than one lease is dedicated to the well, outline each and identify the ownership thereof (both as to working interest and royalty).
3. If more than one lease of different ownership is dedicated to the well, have the interests of all owners been consolidated by communitization, unitization, force-pooling, etc?

☐ Yes ☒ No If answer is "yes," type of consolidation _____

If answer is "no," list the owners and tract descriptions which have actually been consolidated. (Use reverse side of this form if necessary.) _____

No allowable will be assigned to the well until all interests have been consolidated (by communitization, unitization, forced-pooling, or otherwise) or until a non-standard unit, eliminating such interests, has been approved by the Commission.

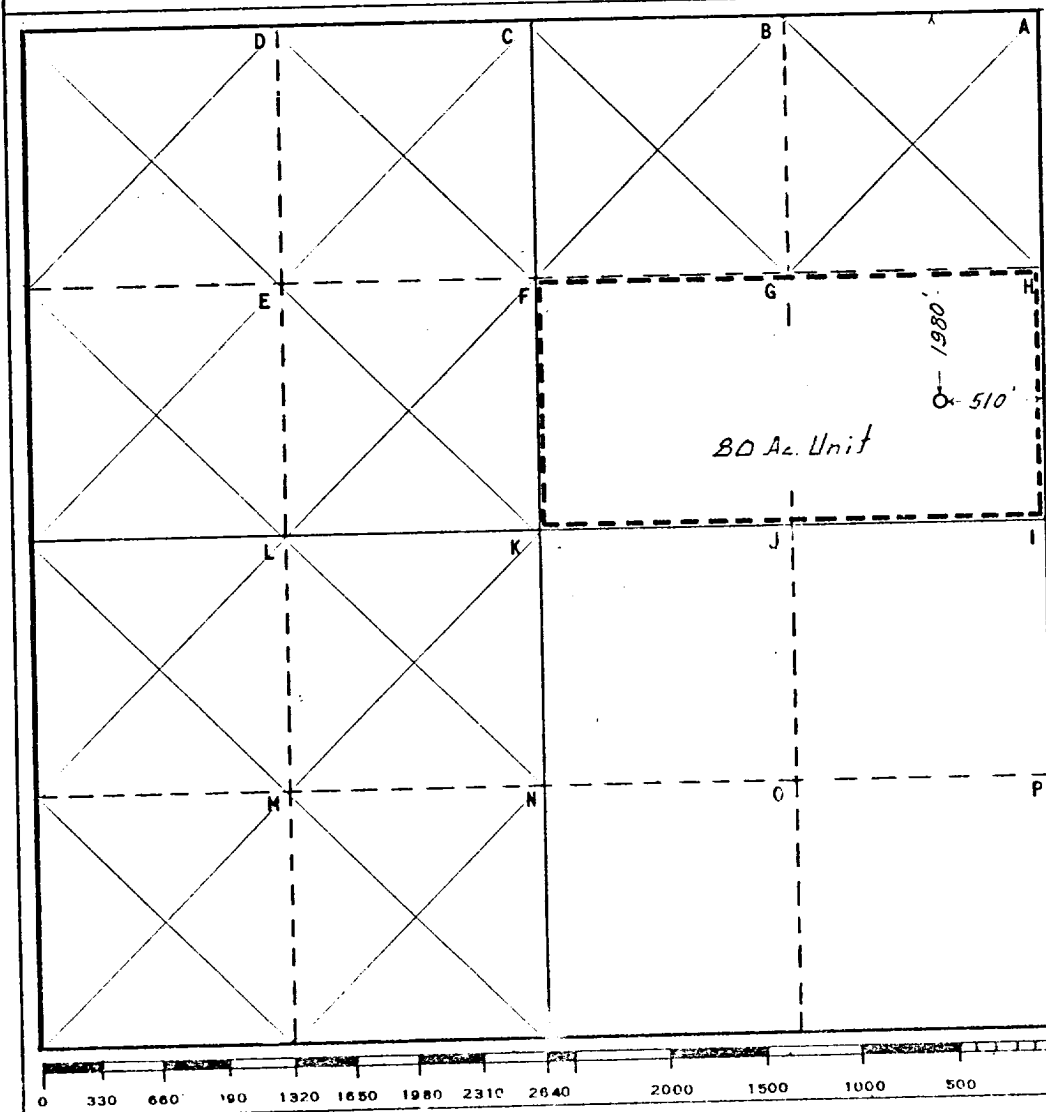

CERTIFICATION

I hereby certify that the information contained herein is true and complete to the best of my knowledge and belief.

Name J. E. Pinkerton
Position Provisional Surveyor
Company Humble Oil & Refining Co.
Box 1600 Midland, Texas

Date June 23, 1969

I hereby certify that the well location shown on this plat was plotted from field notes of actual surveys made by me or under my supervision, and that the same is true and correct to the best of my knowledge and belief.

Date Surveyed

June 19, 1969

Registered Professional Engineer
and/or Land SurveyorJ. S. Hartfield
Certificate No.

1382