

**NEW MEXICO OIL CONSERVATION COMMISSION
WELL LOCATION AND ACREAGE DEDICATION PLAT**

Form C-102
Supersedes C-101
Effective 1-1-65

All distances must be from the outer boundaries of the Section.

Operator ROGER C. HANKS			Lease SEP 8 9 23 AM '69		Well No. 1
Unit Letter F	Section 29	Township 16 SOUTH	Range 36 EAST	County LRA	
Actual Footage Location of Well: 1980 feet from the NORTH line and 1980 feet from the WEST line.					
Ground Level Elev. 3919.	Producing Formation Penn Reef & Dev.		Pool Undesignated - Wildcat		Dedicated Acreage: 40 Acres

1. Outline the acreage dedicated to the subject well by colored pencil or hatchure marks on the plat below.
2. If more than one lease is dedicated to the well, outline each and identify the ownership thereof (both as to working interest and royalty).
3. If more than one lease of different ownership is dedicated to the well, have the interests of all owners been consolidated by communitization, unitization, force-pooling, etc?

☐ Yes ☐ No If answer is "yes," type of consolidation _____

If answer is "no," list the owners and tract descriptions which have actually been consolidated. (Use reverse side of this form if necessary.) _____

No allowable will be assigned to the well until all interests have been consolidated (by communitization, unitization, forced-pooling, or otherwise) or until a non-standard unit, eliminating such interests, has been approved by the Commission.

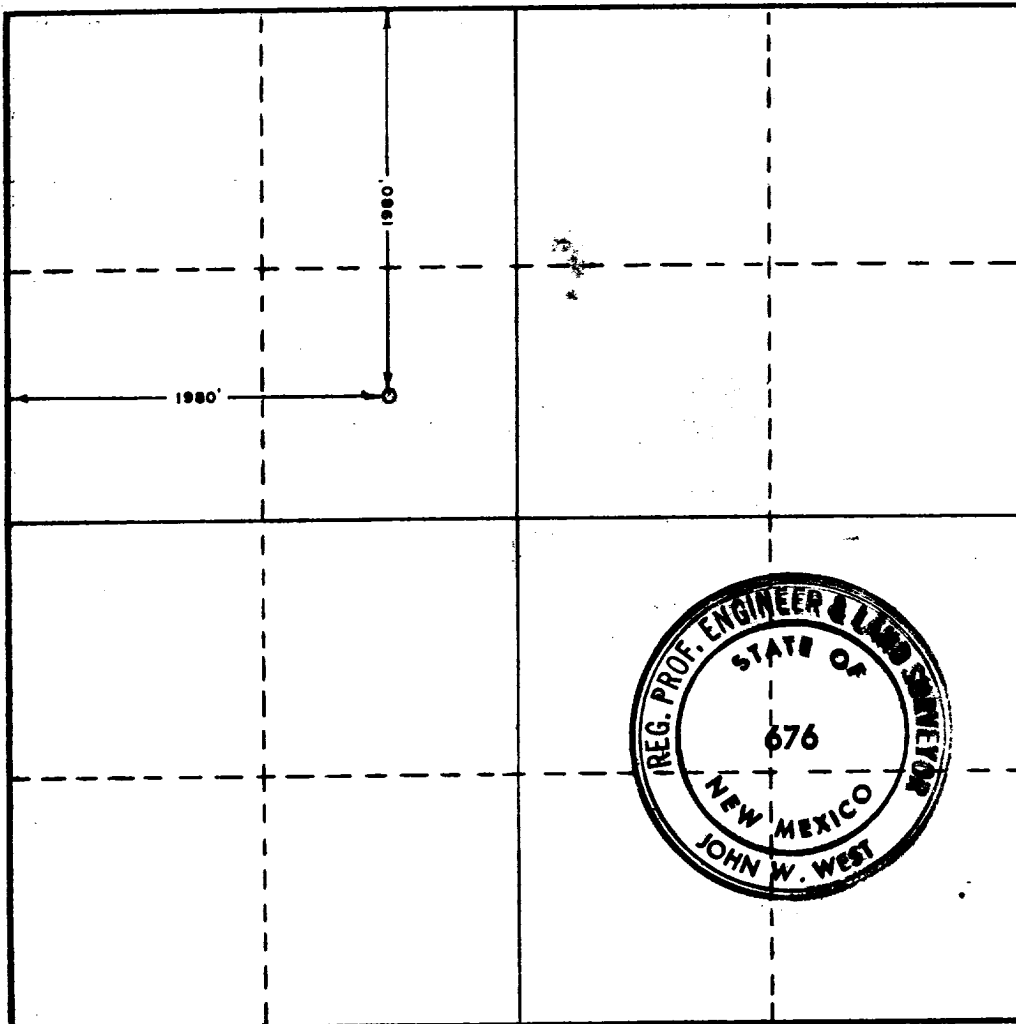

CERTIFICATION

I hereby certify that the information contained herein is true and complete to the best of my knowledge and belief.

Name *Roger C. Hanks*
Position Operator

Company
ROGER C. HANKS

Date
September 3, 1969

I hereby certify that the well location shown on this plat was plotted from field notes of actual surveys made by me or under my supervision, and that the same is true and correct to the best of my knowledge and belief.

Date Surveyed
SEPTEMBER 3, 1969

Registered Professional Engineer and/or Lead Surveyor

John W. West
Certificate No. **676**

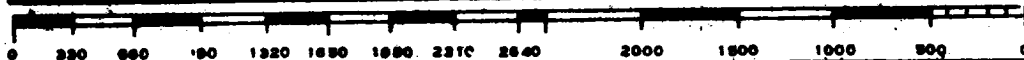

NO. OF COPIES RECEIVED	
DISTRIBUTION	
SANTA FE	
FILE	
U.S.G.S.	
LAND OFFICE	
OPERATOR	

NEW MEXICO OIL CONSERVATION COMMISSION

JUL 23 1 05 AM '69

Form C-101
Revised 1-1-65

5A. Indicate Type of Lease
STATE ☐ FEE ☐

5. State Oil & Gas Lease No.

APPLICATION FOR PERMIT TO DRILL, DEEPEN, OR PLUG BACK

1a. Type of Work DRILL <input checked="" type="checkbox"/> DEEPEN <input type="checkbox"/> PLUG BACK <input type="checkbox"/>		7. Unit Agreement Name None
b. Type of Well OIL WELL <input checked="" type="checkbox"/> GAS WELL <input type="checkbox"/> OTHER <input type="checkbox"/>		8. Form or Lease Name Graham
2. Name of Operator ROGER C. HANKS		9. Well No. 1
3. Address of Operator 606 Wall Towers West, Midland, Texas 79701		10. Field and Pool, or Wildcat Undes. - Wildcat
4. Location of Well UNIT LETTER E LOCATED 660 FEET FROM THE West LINE AND 1980 FEET FROM THE North LINE OF SEC. 29 TWP. 16S RGE. 36E NMPM		12. County Lea
21. Elevations (Show whether DF, RT, etc.) 3923.1		19. Proposed Depth 13,200'
21A. Kind & Status Plug. Bond \$10,000 D & P		19A. Formation Penn Reef & Dev. Rotary
21B. Drilling Contractor Markham Drilling Co.		22. Approx. Date Work will start August 15, 1969

23. PROPOSED CASING AND CEMENT PROGRAM

SIZE OF HOLE	SIZE OF CASING	WEIGHT PER FOOT	SETTING DEPTH	SACKS OF CEMENT	EST. TOP
15 "	13 3/8"	24#	450'	Circ.	Surface
11 "	8 5/8"	24# - 32#	4250'	400	2500'
7 7/8"	5 1/2"	17# - 15.5#	13200'	500	11000'

Operator anticipates Wolfcamp at 10,300', Penn Reef at 11,500' and Devonian at 13,100'; will test zones by either DST or log analysis. If zones appear productive, will run 5 1/2" production string and attempt completion from one or multiple zones. If dry hole is indicated, plugging will be done according to Oil Conservation Commission regulations.

APPROVAL VALID
FOR 90 DAYS UNLESS
DRILLING COMMENCED

EXPIRES Oct. 28, 1969

COMMISSION MUST BE NOTIFIED
24 HOURS PRIOR TO RUNNING 13 3/8"
CASING

IN ABOVE SPACE DESCRIBE PROPOSED PROGRAM. IF PROPOSAL IS TO DEEPEN OR PLUG BACK, GIVE DATA ON PRESENT PRODUCTIVE ZONE AND PROPOSED NEW PRODUCTIVE ZONE. GIVE BLOWOUT PREVENTER PROGRAM, IF ANY.

I hereby certify that the information above is true and complete to the best of my knowledge and belief.

Signed Roger C. Hanks Title Owner Date July 22, 1969

APPROVED BY John W. Runyan TITLE Geologist DATE JUL 30 1969

CONDITIONS OF APPROVAL, IF ANY: **If this well is completed in the Devonian either a revised Form C-102 must be filed outlining 80 acres to be dedicated as an extension of the Lea County Devonian Pool or a Non-Standard Proration Unit Order must be obtained.**