

UNITED STATES
DEPARTMENT OF THE INTERIOR
BUREAU OF LAND MANAGEMENT

N.M. Oil Cons Division
P.O. Box 1980
Hobbs, NM 88241

FORM APPROVED
Budget Bureau No. 1004-0135
Expires: March 31, 1993
5. Lease Designation and Serial No.
LC 029405B
6. If Indian, Allottee or Tribe Name
7. If Unit or CA, Agreement Designation
8. Name of lease & well
MCA Unit
Well #256
9. API#
30 025 23509
10. Field and Pool, or Exploratory Area
Maljamar Grayburg San Andres
11. County or Parish, State
Lea, NM

SUNDRY NOTICES AND REPORTS ON WELLS

Do not use this form for proposals to drill or to deepen or reentry to a different reservoir.
Use "APPLICATION FOR PERMIT --" for such proposals

SUBMIT IN TRIPLICATE

1. Type of Well
☐ Oil Well ☐ Gas Well ☒ INJECTION Other
2. Name of Operator
CONOCO, INC.
3. Address and Telephone No.
10 Desta Dr., Suite 100W, Midland, Texas 79705-4500, 915 686-5424 915 684-6381
4. Location of Well (Footage, Sec., T., R., M., or Survey Description)
Surface: 2590' FSL & 1310' FEL
TD: Sec 20, T17S, R32E I

12. CHECK APPROPRIATE BOX(s) TO INDICATE NATURE OF NOTICE, REPORT, OR OTHER DATA

TYPE OF SUBMISSION	TYPE OF ACTION	
<input type="checkbox"/> Notice of Intent	<input type="checkbox"/> Abandonment	<input type="checkbox"/> Change of Plans
<input checked="" type="checkbox"/> Subsequent Report	<input type="checkbox"/> Recompletion	<input type="checkbox"/> New Construction
<input type="checkbox"/> Final Abandonment Notice	<input type="checkbox"/> Plugging Back	<input type="checkbox"/> Non-Routine Fracturing
	<input type="checkbox"/> Casing Repair	<input type="checkbox"/> Water Shut-Off
	<input type="checkbox"/> Altering Casing	<input type="checkbox"/> Conversion to Injection
	<input checked="" type="checkbox"/> Test tubing & MIT	<input type="checkbox"/> Dispose Water

(Note: Report results of multiple completion on Well Completion or Recompletion Report and Log form.)

13. Describe Proposed or Completed Operations (Clearly state all pertinent details, and give pertinent dates, including estimated date of starting any proposed work. If well is directionally drilled, give subsurface locations and measured and true vertical depths for all markers and zones pertinent to this work.)

3-25-98: Move in & rig up, removed wellhead & installed BOP, rigged up scan-a-log, POOH inspecting tbg, RIH w/on-off tool to top of pkr, SION.
3-26-98: Latched onto pkr & unset, POOH w/pkr, sent pkr to be re-dressed, SION.
3-30-98: RIH w/pkr with plug in profile nipple, set pkr @ 3610', tested casing to 500# - OK, circulated pkr fluid, unset pkr & pulled up hole to 3540', ran casing integrity test for 30 min w/chart - good test. Rigged down. Chart attached.

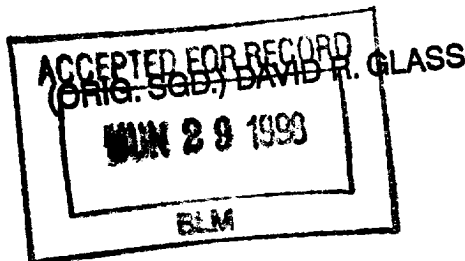

14. I hereby certify that the foregoing is true and correct.

Signed Title Ann E. Ritchie REGULATORY AGENT Date 6-24-98
(This space for Federal or State office use)

Approved by _____ Title ORIGINAL SIGNED BY CHRIS WILLIAMS DISTRICT 1 SUPERVISOR Date JUL 21 1998
Conditions of approval, if any.

Title 18 U.S.C. Section 1001, makes it a crime for any person knowingly and willfully to make to any department or agency of the United States any false, fictitious or fraudulent statements or representations as to any matter within its jurisdiction.

*See Instruction on Reverse Side

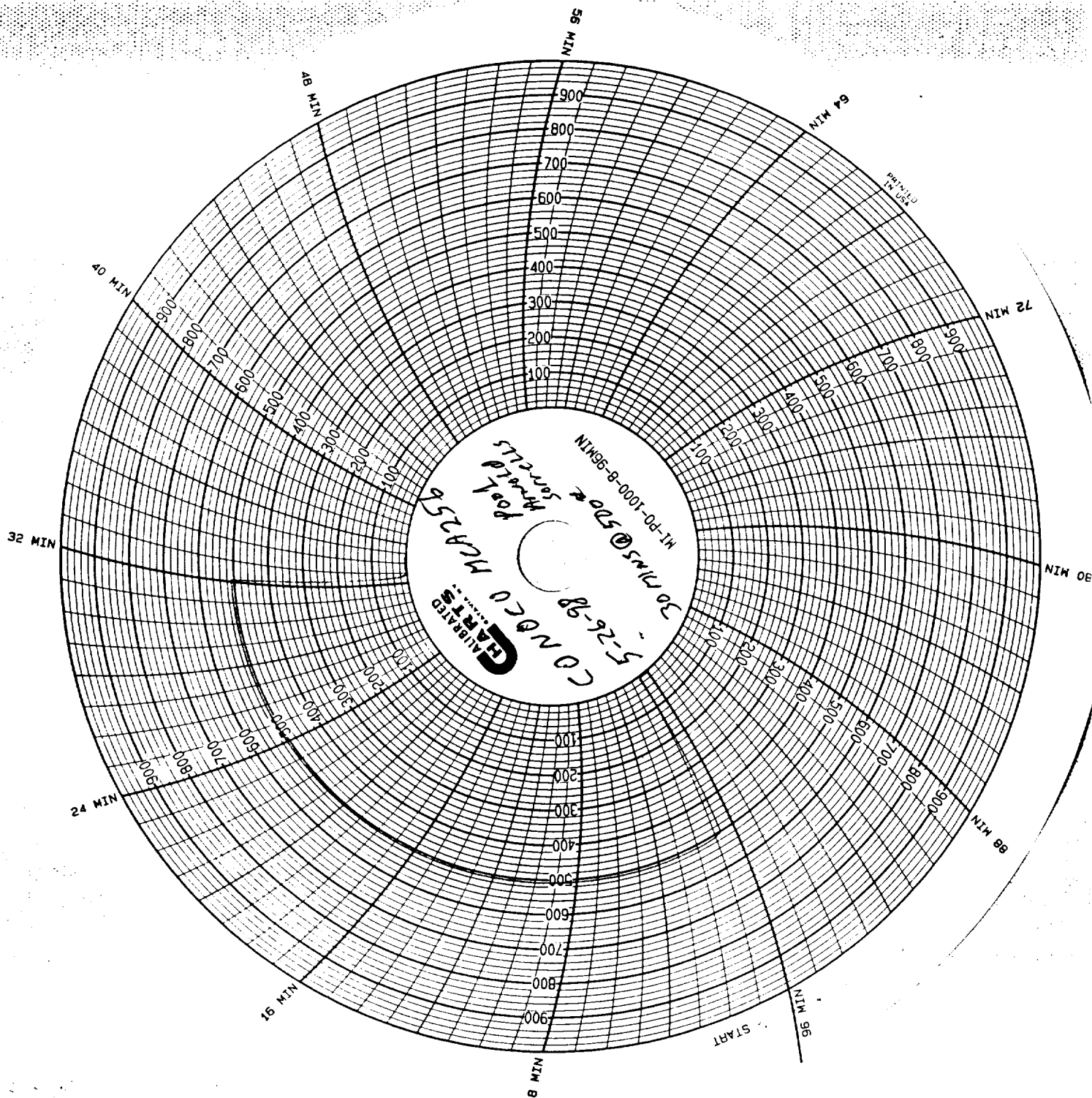

5-26-98

CONOCO 256 "1"

CON A LETTER
M-15 175-R32E

UN 15-T175-R32E

SEC. 20-CHART @ 500' 1960

30 MIN CHARTING + ENDING PRESS

TUBS
256

NOT RECORDABLE (+)

POOL sorrells
ARNOLD sorrells
Dunlap sorrells

IND CON 25 A 10:53
HOSWELL OFFICE