

UNITED STATES
DEPARTMENT OF THE INTERIOR
BUREAU OF LAND MANAGEMENT

N.M. Oil Cons
P.O. Box 1980
Hobbs, NM 88241

FORM APPROVED
Budget Bureau No. 1004-0135
Expires: March 31, 1993
5. Lease Designation and Serial No.
LC 029405B
6. If Indian, Allottee or Tribe Name
7. If Unit or CA, Agreement Designation
8. Name of lease & well
MCA Unit
Well #256
9. API#
30 025 23509
10. Field and Pool, or Exploratory Area
Maljamar Grayburg San Andres
11. County or Parish, State
Lea, NM

SUNDRY NOTICES AND REPORTS ON WELLS

Do not use this form for proposals to drill or to deepen or reentry to a different reservoir.
Use "APPLICATION FOR PERMIT --" for such proposals

SUBMIT IN TRIPLICATE

1. Type of Well
☐ Oil Well ☐ Gas Well ☒ INJECTION Other
2. Name of Operator
CONOCO, INC.
3. Address and Telephone No.
10 Desta Dr., Suite 100W, Midland, Texas 79705-4500, 915 686-5424 915 684-6381
4. Location of Well (Footage, Sec., T., R., M., or Survey Description)
Surface: 2590' FSL & 1310' FEL
TD: Sec 20, T17S, R32E, Unit Letter I

12. CHECK APPROPRIATE BOX(es) TO INDICATE NATURE OF NOTICE, REPORT, OR OTHER DATA

TYPE OF SUBMISSION	TYPE OF ACTION
<input type="checkbox"/> Notice of Intent	<input type="checkbox"/> Abandonment
<input checked="" type="checkbox"/> Subsequent Report	<input type="checkbox"/> Recompletion
<input type="checkbox"/> Final Abandonment Notice	<input type="checkbox"/> Plugging Back
	<input type="checkbox"/> Casing Repair
	<input type="checkbox"/> Altering Casing
	<input checked="" type="checkbox"/> Replace & test tubing
	<input type="checkbox"/> Change of Plans
	<input type="checkbox"/> New Construction
	<input type="checkbox"/> Non-Routine Fracturing
	<input type="checkbox"/> Water Shut-Off
	<input type="checkbox"/> Conversion to Injection
	<input type="checkbox"/> Dispose Water

(Note: Report results of multiple completion on Well Completion or Recompletion Report and Log form.)

13. Describe Proposed or Completed Operations (Clearly state all pertinent details, and give pertinent dates, including estimated date of starting any proposed work. If well is directionally drilled, give subsurface locations and measured and true vertical depths for all markers and zones pertinent to this work.)

3-25-98: MIRU, inspect tubing, RIH w/on-off tool too top of pkr - SION.
3-26-98: Latched on to pkr & unset - POOH w/pkr, sent packer to be re-dressed- SION.
3-27-09: Shut-in due to high winds.
3-30-98: RIH w/pkr w/plug, set pkr @ 3610', tested casing to 500# - held okay, circulated pkr fluid, latched back onto packer, removed BOP & installed well head & installed BOP, unset pkr & pulled up & set pkr @3540' ran MIT test - held okay - chart attached.

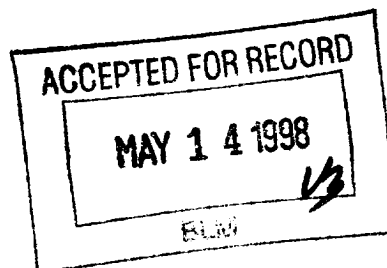

14. I hereby certify that the foregoing is true and correct.

Signed

Title

Ann E. Ritchie

REGULATORY AGENT

Date 5-4-98

(This space for Federal or State office use)

Approved by

Conditions of approval, if any:

Title

ORIGINAL SIGNED BY CHRIS WILLIAMS
DISTRICT 1 SUPERVISOR

Date

JUL 21 1998

Title 18 U.S.C. Section 1001, makes it a crime for any person knowingly and willfully to make to any department or agency of the United States any false, fictitious or fraudulent statements or representations as to any matter within its jurisdiction.

*See Instruction on Reverse Side

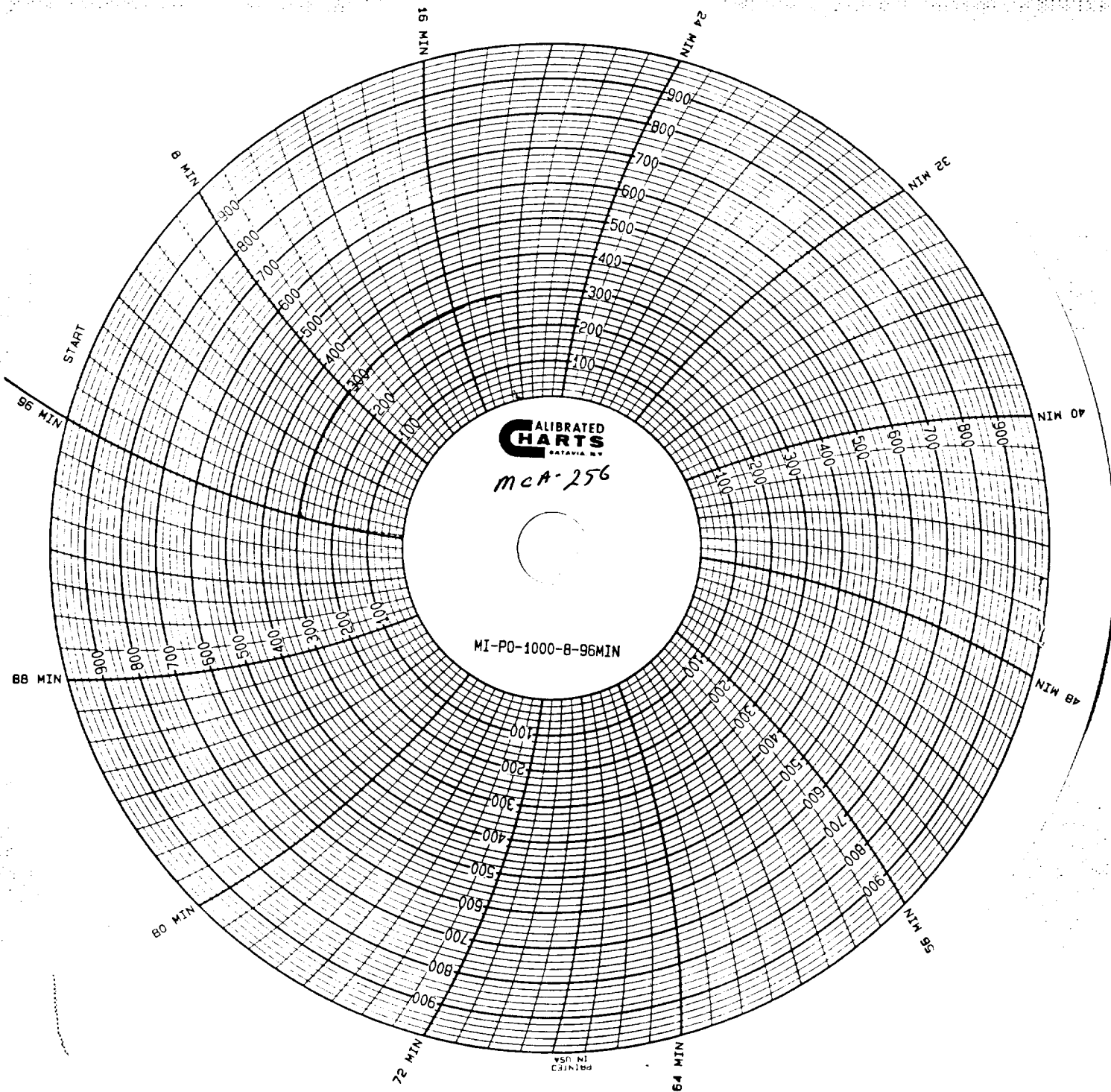

CONOCO
MLA 256
UNIT LETTER I
SEC. 20 - T175-R32E
3-31-98

POOL
UNIT 6
ARNOLD SORRELLS
and family

2000 V 9-11-00