

UNITED STATES
DEPARTMENT OF THE INTERIOR
BUREAU OF LAND MANAGEMENT

OIL CONS. COMMISSION
BOX 1980
40885 NEW MEXICO 88240

Expires: March 31, 1993
5. Lease Designation and Serial No.

LC 0572100

6. If Indian, Allottee or Tribe Name

SUNDRY NOTICES AND REPORTS ON WELLS

Do not use this form for proposals to drill or to deepen or reentry to a different reservoir.
Use "APPLICATION FOR PERMIT--" for such proposals

SUBMIT IN TRIPLICATE

1. Type of Well

Oil Well: Gas Well: ☒ INJECTION
Other

2. Name of Operator

CONOCO INC.

3. Address and Telephone No

10 DESTA DR. STE 100W, MIDLAND, TX 79705 (915) 684 - 6381
(915) 686 - 5424

4. Location of Well (Footage, Sec., T., R., M. or Survey Description)

SURFACE: 2565' FNL & 1345' FEL, SECTION 28, T 17S, R 32E, UNIT LETTER 'G'
TD:

8. Well Name and No

MCA UNIT
WELL # 280

9. API Well No.

30-025-23740

10. Field and Pool, or Exploratory Area

MALJAMAR GRAYBURG SAN ANDRES

11. County or Parish, State

LEA, NM

12. **CHECK APPROPRIATE BOX(s) TO INDICATE NATURE OF NOTICE, REPORT, OR OTHER DATA**

TYPE OF SUBMISSION

Notice of Intent

☒ Subsequent Report

Final Abandonment Notice

TYPE OF ACTION

Abandonment

Recompletion

Plugging Back

Casing Repair

Altering Casing

Other

Change of Plans

New Construction

Non-Routine Fracturing

Water Shut-Off

☒ Conversion to Injection

Dispose Water

(Note: Report results of multiple completion on Well
Completion or Recompletion Report and Log form.)

13. Describe Proposed or Completed Operations (Clearly state all pertinent details, and give pertinent dates, including estimated date of starting any proposed work. If well is directionally drilled, give subsurface locations and measured and true vertical depths for all markers and zones pertinent to this work.)*

9-14-95 MIRU. BLED WELL DOWN. POH WITH RODS. SION.

9-15-95 POH W/ TUBING. RIH W/ TUBING AND AD-1 PACKER. SET PACKER AT 3753'. GOT OFF PACKER. SION.

9-18-95 POH W/ TUBING AND LAY DOWN. PICK UP 2-3/8" P.C. TUBING AND ON/OFF TOOL AND RIH. SION

9-19-95 LATCHED ONTO PACKER AND RAN 30" MIT TEST. TESTED TO 540#. TESTED OK

J. Lara

OCT 16 6 39 AM '95

RECEIVED

14. I hereby certify that the foregoing is true and correct

Signed

Ann E. Ritchie

Title

Ann E. Ritchie
REGULATORY AGENT

Date

10-12-95

2

(This space for Federal or State office use)

Approved by

Conditions of approval, if any

Title

Date

Title 18 U.S.C. Section 1001, makes it a crime for any person knowingly and willfully to make to any department or agency of the United States any false, fictitious or fraudulent statements or representations as to any matter within its jurisdiction.

*See Instruction on Reverse Side

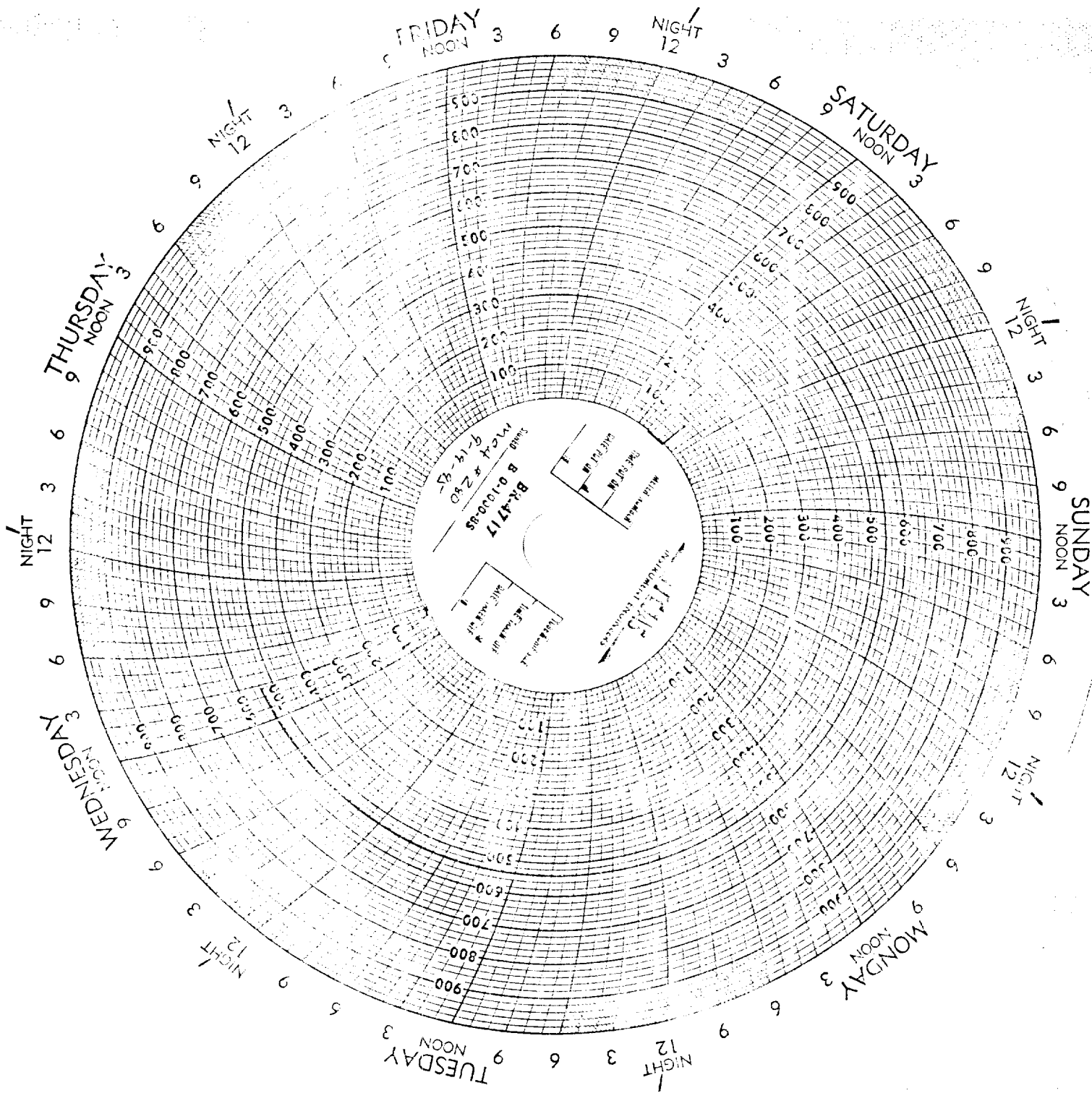

WCA 280
9-19-95
on E 854 Alm
off E 924 Alm
(in vent to Air) well 3810'
PK-C 3753' Top part C
11/2
Dredged
Mamm

