

UNITED STATES
DEPARTMENT OF THE INTERIOR
GEOLOGICAL SURVEY

APPLICATION FOR PERMIT TO DRILL, DEEPEN, OR PLUG BACK

1a. TYPE OF WORK DRILL <input checked="" type="checkbox"/> DEEPEN <input type="checkbox"/> PLUG BACK <input type="checkbox"/>			5. LEASE DESIGNATION AND SERIAL NO. LC 057210 LC 061841	
b. TYPE OF WELL OIL WELL <input checked="" type="checkbox"/> GAS WELL <input type="checkbox"/> OTHER <input type="checkbox"/> SINGLE ZONE <input type="checkbox"/> MULTIPLE ZONE <input type="checkbox"/>			6. IF INDIAN, ALLOTTEE OR TRIBE NAME	
2. NAME OF OPERATOR Continental Oil Company			7. UNIT AGREEMENT NAME MCA	
3. ADDRESS OF OPERATOR Box 460 Hobbs, New Mexico			8. FARM OR LEASE NAME MCA Unit	
4. LOCATION OF WELL (Report location clearly and in accordance with any State requirements.) At surface 1295' FNL and 1295' FWL of Sec 27 At proposed prod. zone Same			9. WELL NO. 292	
14. DISTANCE IN MILES AND DIRECTION FROM NEAREST TOWN OR POST OFFICE*			10. FIELD AND POOL, OR WILDCAT Meli' G-5A Repres	
15. DISTANCE FROM PROPOSED* LOCATION TO NEAREST PROPERTY OR LEASE LINE, FT. (Also to nearest drlg. unit line, if any)			11. SEC., T., R., M., OR BLK. AND SURVEY OR AREA Sec 27, T-17S, R-32E	
16. NO. OF ACRES IN LEASE 7853			12. COUNTY OR PARISH IN STATE Lea N. Mex	
17. DISTANCE FROM PROPOSED LOCATION* TO NEAREST WELL, DRILLING, COMPLETED, OR APPLIED FOR, ON THIS LEASE, FT.			13. NO. OF ACRES ASSIGNED TO THIS WELL 40	
18. ELEVATIONS (Show whether DF, RT, GR, etc.) 4031' gr			19. PROPOSED DEPTH 4200'	
20. ROTARY OR CABLE TOOLS Rotary			21. APPROX. DATE WORK WILL START* 10-26-71	

PROPOSED CASING AND CEMENTING PROGRAM

SIZE OF HOLE	SIZE OF CASING	WEIGHT PER FOOT	SETTING DEPTH	QUANTITY OF CEMENT
12 1/4"	8 3/8"	20#	950'	475 SKS - Circ
7 7/8"	5 1/2"	14#	4200'	300 SKS

It is proposed to drill a straight hole to a TD of 4200' and complete as a Grayburg San Andres producing oil well.

Unorthodox location of this well was approved under NMOC admin order NSL-520 dated October 14, 1971.

IN ABOVE SPACE DESCRIBE PROPOSED PROGRAM: If proposal is to deepen or plug back, give data on present productive zone and proposed new productive zone. If proposal is to drill or deepen directionally, give pertinent data on subsurface locations and measured and true vertical depths. Give blowout preventer program, if any.

24. SIGNED [Signature] TITLE Admin Supervisor DATE 10-19-71
(This space for Federal or State office use)

PERMIT NO. _____ APPROVAL DATE _____

APPROVED BY _____ TITLE _____

CONDITIONS OF APPROVAL, IF ANY:

USGS(5) MCA(3) File *See Instructions On Reverse Side

APPROVED

OCT 20 1971

ARTHUR R. BROWN
DISTRICT ENGINEER

RECEIVED

OCT 20 1971

OIL CONSERVATION COMM.
HOBBS, N. M.

NEW MEXICO OIL CONSERVATION COMMISSION
WELL LOCATION AND ACREAGE DEDICATION PLAT

Form C-102
Supersedes C-128
Effective 1-1-65

All distances must be from the outer boundaries of the Section

Operator CONTINENTAL OIL CO.			Lease M C A UNIT			Well No. 292		
Unit Letter D	Section 27	Township 17 SOUTH	Range 32 EAST	County LEA				
Actual Footage Location of Well: 1295 feet from the NORTH line and 1295 feet from the WEST line								
Ground Level Elev.	Producing Formation Shayburg San Andres		Pool Mal G-SA Repress			Dedicated Acreage: 40 Acres		

1. Outline the acreage dedicated to the subject well by colored pencil or hatchure marks on the plat below.
2. If more than one lease is dedicated to the well, outline each and identify the ownership thereof (both as to working interest and royalty).
3. If more than one lease of different ownership is dedicated to the well, have the interests of all owners been consolidated by communitization, unitization, force-pooling, etc?

☐ Yes ☐ No If answer is "yes," type of consolidation _____

If answer is "no," list the owners and tract descriptions which have actually been consolidated. (Use reverse side of this form if necessary.) _____

No allowable will be assigned to the well until all interests have been consolidated (by communitization, unitization, forced-pooling, or otherwise) or until a non-standard unit, eliminating such interests, has been approved by the Commission.

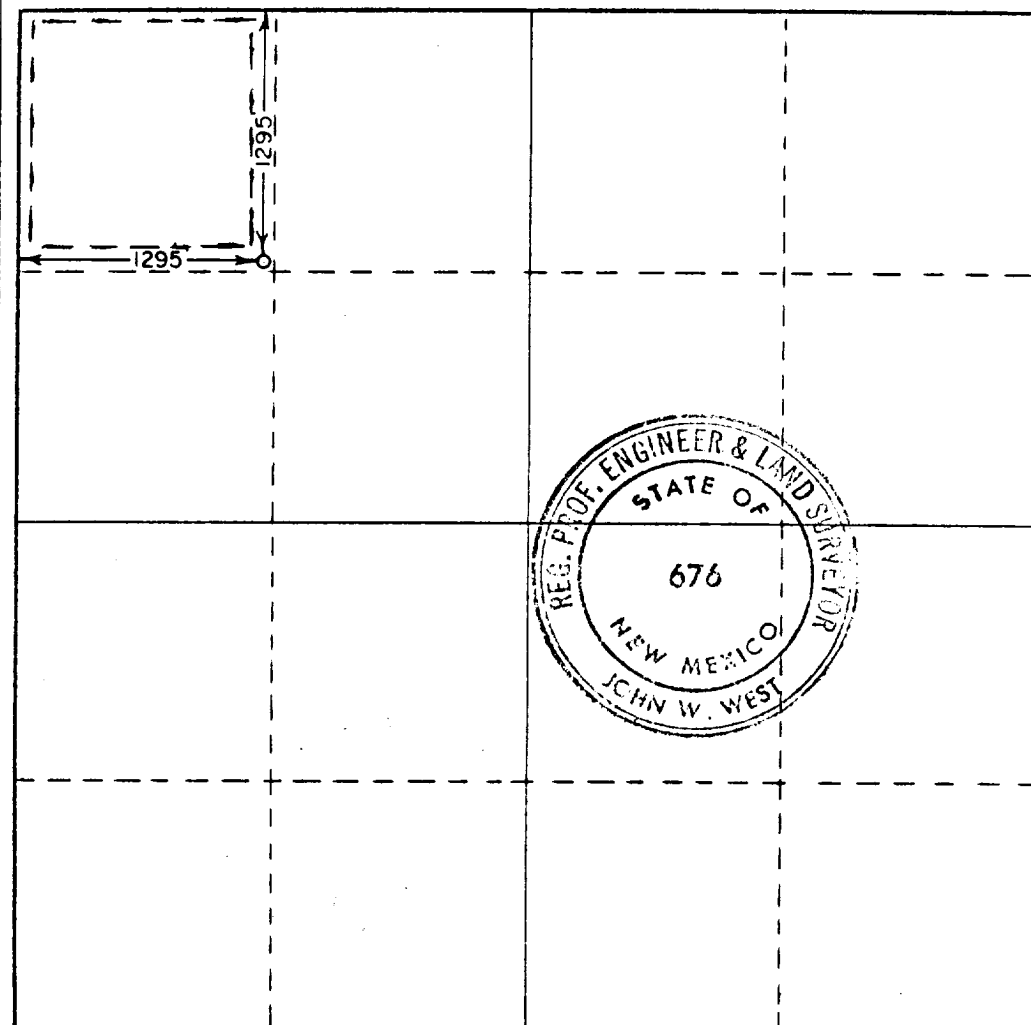

CERTIFICATION

I hereby certify that the information contained herein is true and complete to the best of my knowledge and belief.

Signature: *[Signature]*
Position: **Admin Supervisor**
Company: **Continental Oil Co**
Date: **October 19, 1971**

I hereby certify that the well location shown on this plat was plotted from field notes of actual surveys made by me or under my supervision, and that the same is true and correct to the best of my knowledge and belief.

Date Surveyed

OCTOBER 5, 1971

Registered Professional Engineer and/or Land Surveyor

Signature: *[Signature]*
Certificate No. **676**

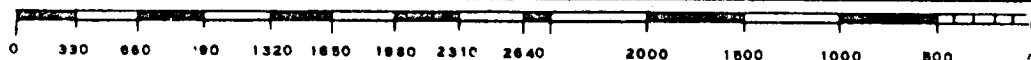

173

RECEIVED

OCT 2 1971

OIL CONSERVATION COMM.
HOBBS, N. M.