

NO. OF COPIES RECEIVED		
DISTRIBUTION		
SANTA FE		
FILE		
U.S.G.S.		
LAND OFFICE		
OPERATOR		

NEW MEXICO OIL CONSERVATION COMMISSION

Form C-101
Revised 1-1-65

5A. Indicate Type of Lease STATE <input checked="" type="checkbox"/> FEE <input type="checkbox"/>	
5. State Oil & Gas Lease No. L 2373	
7. Unit Agreement Name	
8. Farm or Lease Name Bell "15" State	
9. Well No. 1	
10. Field and Pool, or Wildcat Wildcat	
12. County Lea	
19. Proposed Depth 13,556'	19A. Formation Penn.
20. Rotary or C.T. Rotary	
21. Elevations (Show whether DF, RT, etc.) 4212' GL	21A. Kind & Status Plug. Bond Statewide
22. Approx. Date Work will start May 1, 1972	

APPLICATION FOR PERMIT TO DRILL, DEEPEN, OR PLUG BACK

1a. Type of Work Re-DRILL <input checked="" type="checkbox"/> DEEPEN <input type="checkbox"/> PLUG BACK <input type="checkbox"/>	
b. Type of Well OIL WELL <input type="checkbox"/> GAS WELL <input checked="" type="checkbox"/> OTHER <input type="checkbox"/> SINGLE ZONE <input checked="" type="checkbox"/> MULTIPLE ZONE <input type="checkbox"/>	
2. Name of Operator Thunderbird Oil Corporation	
3. Address of Operator P. O. Box 1097, Midland, Texas 79701	
4. Location of Well UNIT LETTER L LOCATED 1980 FEET FROM THE South LINE AND 660 FEET FROM THE West LINE OF SEC. 15 TWP. 16-S RGE. 33-E NMPM	
23.	

PROPOSED CASING AND CEMENT PROGRAM

SIZE OF HOLE	SIZE OF CASING	WEIGHT PER FOOT	SETTING DEPTH	SACKS OF CEMENT	EST. TOP
17-1/2"	13-3/8"	72#	393'	400 sx.	Circulated
11"	8-5/8"	32#	4,497'	375 sx.	2771'
7-7/8"	5-1/2"	17 & 20#	13,556'	1000 sx.	6802'

It is our intention to re-enter the captioned test well (formerly known as the Bell Petroleum Company - #1 Bell "15" State), clean out to the O.T.D. at 13,556', run 5-1/2" casing, perforate and complete the well in the Penn. In the event that the test is a dry hole and plugged and abandoned, the well will be plugged as specified by the N. M. Oil Conservation Commission.

IN ABOVE SPACE DESCRIBE PROPOSED PROGRAM: IF PROPOSAL IS TO DEEPEN OR PLUG BACK, GIVE DATA ON PRESENT PRODUCTIVE ZONE AND PROPOSED NEW PRODUCTIVE ZONE. GIVE BLOWOUT PREVENTER PROGRAM, IF ANY.

I hereby certify that the information above is true and complete to the best of my knowledge and belief.

Signed Harry J. Schuman Title President Date April 24, 1972

(This space for State Use)

Orig. Signed by

Joe D. Ramey

Dist. I, Supv.

APPROVED BY _____ TITLE _____

DATE

CONDITIONS OF APPROVAL, IF ANY:

MAY 1 1972

RECEIVED

APR 8 1970

OIL CONSERVATION COMM.
HOBBS, N. M.

**NEW MEXICO OIL CONSERVATION COMMISSION
WELL LOCATION AND ACREAGE DEDICATION PLAT**

Form C-102
Supersedes C-120
Effective 1-1-65

All distances must be from the outer boundaries of the Section

Operator BELL PETROLEUM COMPANY			Lease Bell-15-State		Well No. #1
Tract Letter L	Section 15	Township 16 SOUTH	Range 33 EAST	County LEA	
Actual Footage Location of Well:					
1980 feet from the SOUTH		line and 660		feet from the WEST	
Ground Level Elev. 4212.0	Producing Formation Penn/ 11,700'		Pool Wildcat	Dedicated Acreage 80	

1. Outline the acreage dedicated to the subject well by colored pencil or hatchure marks on the plat below.
2. If more than one lease is dedicated to the well, outline each and identify the ownership thereof (both as to working interest and royalty).
3. If more than one lease of different ownership is dedicated to the well, have the interests of all owners been consolidated by communitization, unitization, force-pooling, etc?

☐ Yes ☐ No If answer is "yes," type of consolidation _____

If answer is "no," list the owners and tract descriptions which have actually been consolidated. (Use reverse side of this form if necessary.) _____

No allowable will be assigned to the well until all interests have been consolidated (by communitization, unitization, forced-pooling, or otherwise) or until a non-standard unit, eliminating such interests, has been approved by the Commission.

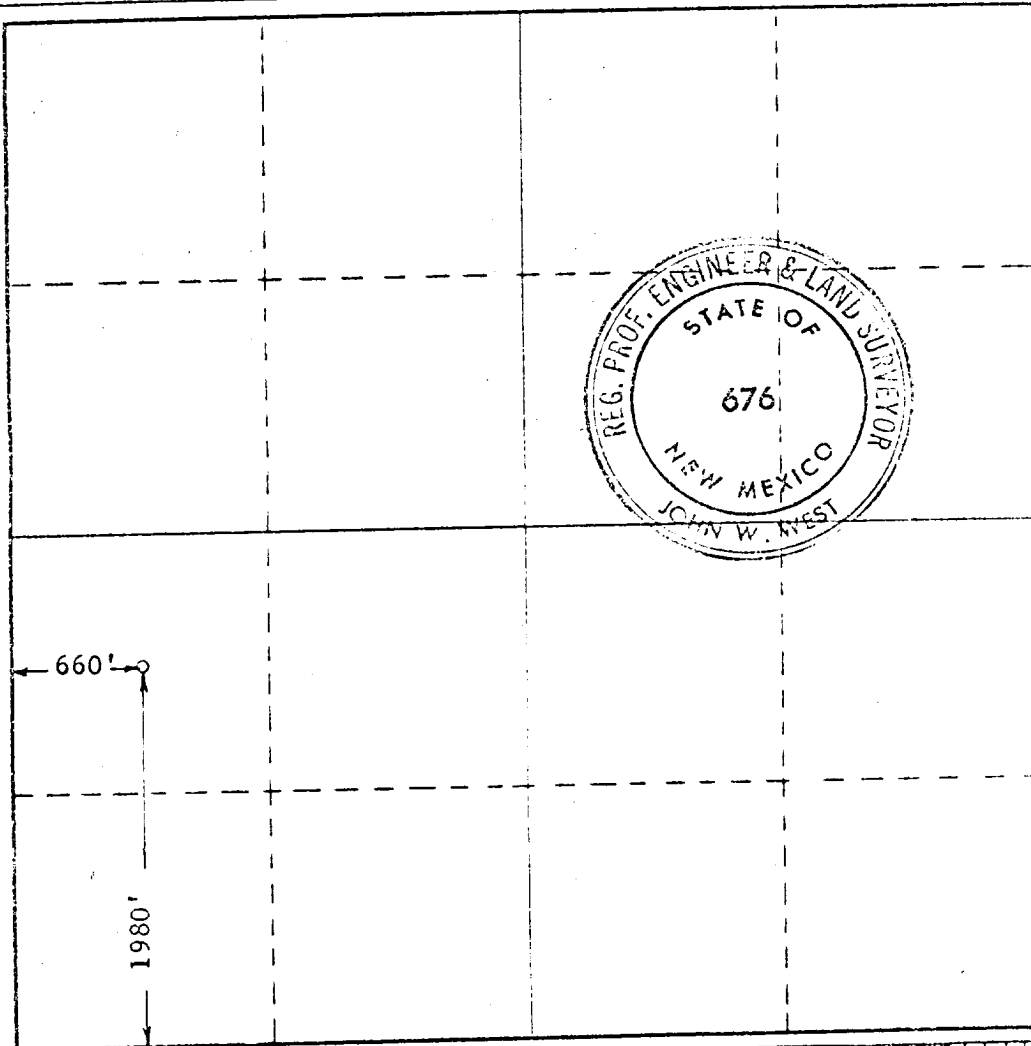

CERTIFICATION

I hereby certify that the information contained herein is true and complete to the best of my knowledge and belief.

John Hering
Production Supt.
Bell Petroleum Company
December 6, 1971

I hereby certify that the well location shown on this plat was plotted from field notes of actual surveys made by me or under my supervision, and that the same is true and correct to the best of my knowledge and belief.

Date Surveyed
DECEMBER 3, 1971
Registered Professional Engineer
and/or Land Surveyor

John W. West
Certificate No. **676**

RECEIVED

APR 21 1972

OIL CONSERVATION COMM.
HOBBS, N. M.