

NO. OF COPIES RECEIVED	
DISTRIBUTION	
SANTA FE	
FILE	
U.S.G.S.	
LAND OFFICE	
OPERATOR	

NEW MEXICO OIL CONSERVATION COMMISSION

Form C-101
Revised 1-4-65

5A. Indicate Type of Lease
STATE ☐ FEE ☒

5. State Oil & Gas Lease No.

APPLICATION FOR PERMIT TO DRILL, DEEPEN, OR PLUG BACK

1a. Type of Work b. Type of Well OIL WELL <input type="checkbox"/> GAS WELL <input checked="" type="checkbox"/> OTHER <input type="checkbox"/>		DRILL <input checked="" type="checkbox"/> DEEPEN <input type="checkbox"/> PLUG BACK <input type="checkbox"/>		7. Unit Agreement Name	
2. Name of Operator Tom Brown, Inc.		3. Address of Operator P. O. Box 5706 Midland, Texas 79701		8. Farm or Lease Name June D. Speight	
4. Location of Well UNIT LETTER L LOCATED 1980 FEET FROM THE South LINE AND 910 FEET FROM THE W LINE OF SEC. 15 TWP. 16S RGE. 35E NMPM		19. Proposed Depth 12,600		10. Field and Pool, or Wildcat Undesignated	
21. Elevations (Show whether DF, RT, etc.) 3991.4 GL		21A. Kind & Status Plug. Bond \$ 10,000 Blanket		12. County Lea	
21B. Drilling Contractor Tom Brown, Inc.		19A. Formation Devonian		20. Rotary or C.T. Rotary	
22. Approx. Date Work will start					

PROPOSED CASING AND CEMENT PROGRAM

SIZE OF HOLE	SIZE OF CASING	WEIGHT PER FOOT	SETTING DEPTH	SACKS OF CEMENT	EST. TOP
17 1/2"	12-3/4"	40#	450'	350 (Circ)	
11 "	8-5/8"	24# & 32#	4650'	300	4100'
7-7/8"	5-1/2"	17# & 20#	12,600'	450	10,600'

We propose to:

Run 5-1/2" casing to total depth and perforate opposite the Devonian, estimated top of which is 12,400'.

If the Devonian proves uncommercial, the well will be plugged back and perforated opposite the Atoka gas zone.

THE COMMISSION MUST BE NOTIFIED

24 HOURS PRIOR TO PERFORMING 12 3/4

CASING

APPROVAL VALID
FOR SETTING OF
DRILLING PERMIT

EXPIRES 4-20-72

IN ABOVE SPACE DESCRIBE PROPOSED PROGRAM: IF PROPOSAL IS TO DEEPEN OR PLUG BACK, GIVE DATA ON PRESENT PRODUCTIVE ZONE AND PROPOSED NEW PRODUCTION ZONE. GIVE BLOWOUT PREVENTER PROGRAM, IF ANY.

I hereby certify that the information above is true and complete to the best of my knowledge and belief.

Signed [Signature] Title Vice-President Date January 17, 1972

(This space for State Use)

APPROVED BY [Signature] TITLE SUPERVISOR DISTRICT 1 DATE JAN 20 1972

CONDITIONS OF APPROVAL, IF ANY:

RECEIVED

JAN 1 1972

OIL CONSERVATION COMM.
HOUSTON, TEXAS

**NEW MEXICO OIL CONSERVATION COMMISSION
WELL LOCATION AND ACREAGE DEDICATION PLAT**

Form C-102
Supersedes C-128
Effective 1-1-65

All distances must be from the outer boundaries of the Section.

Operator TOM BROWN, INC.			Lease JUNE D SPEIGHT		Well No. 1
Unit Letter L	Section 15	Township 16 SOUTH	Range 35 EAST	County LEA	
Actual Footage Location of Well: 1980 feet from the SOUTH line and 910 feet from the WEST line					
Ground Level Elev. 3991.4	Producing Formation Atoka (Penn.)		Pool Undesignated	Dedicated Acreage: 320 Acres	

1. Outline the acreage dedicated to the subject well by colored pencil or hatchure marks on the plat below.
2. If more than one lease is dedicated to the well, outline each and identify the ownership thereof (both as to working interest and royalty).
3. If more than one lease of different ownership is dedicated to the well, have the interests of all owners been consolidated by communitization, unitization, force-pooling, etc?

☐ Yes ☐ No If answer is "yes," type of consolidation _____

If answer is "no," list the owners and tract descriptions which have actually been consolidated. (Use reverse side of this form if necessary.) _____

No allowable will be assigned to the well until all interests have been consolidated (by communitization, unitization, forced-pooling, or otherwise) or until a non-standard unit, eliminating such interests, has been approved by the Commission.

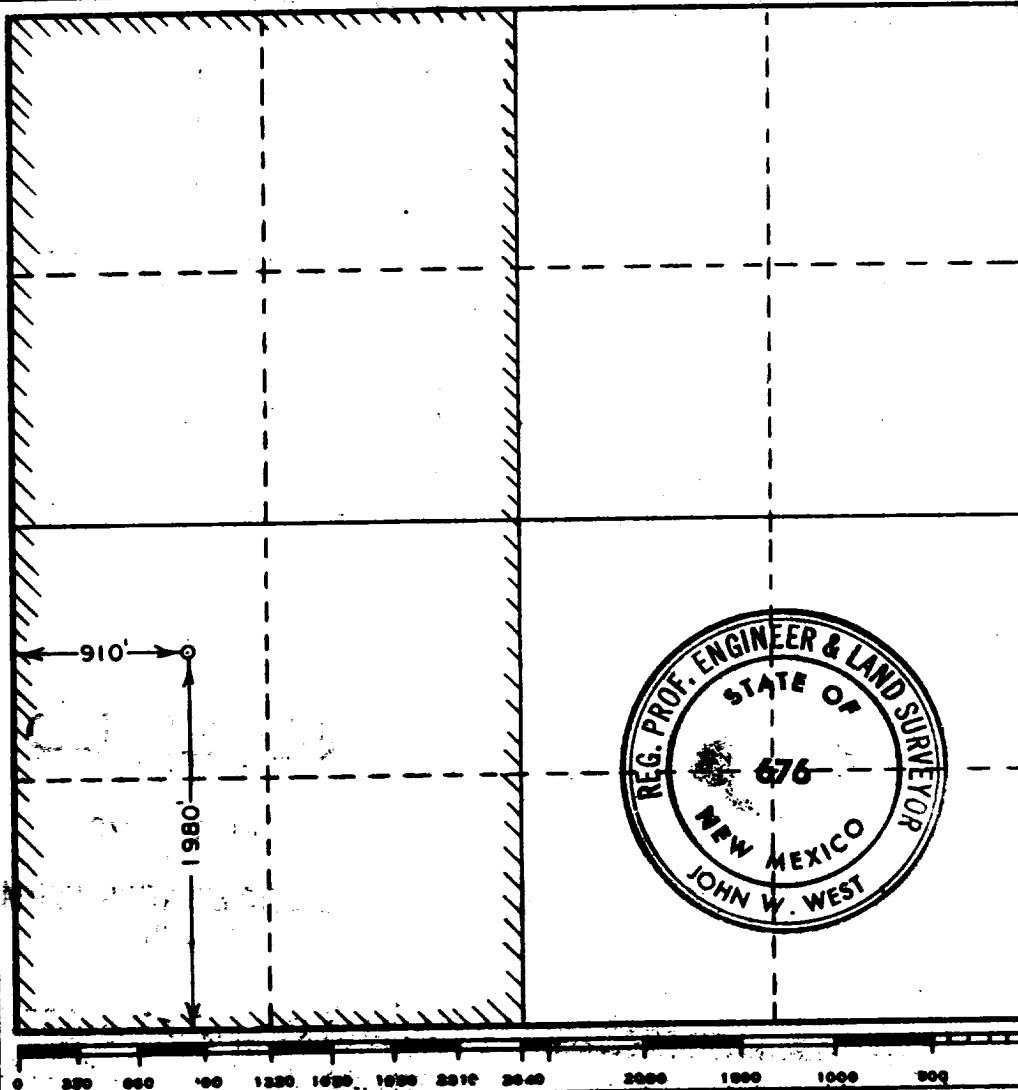

CERTIFICATION

I hereby certify that the information contained herein is true and complete to the best of my knowledge and belief.

L. J. DePaul
Name

Vice-President

Position

Tom Brown, Inc.

Company

January 17, 1972

Date

I hereby certify that the well location shown on this plat was plotted from field notes of actual surveys made by me or under my supervision, and that the same is true and correct to the best of my knowledge and belief.

Date Surveyed

DECEMBER 24, 1971

Registered Professional Engineer and/or Land Surveyor

John W. West
Certificate No.

676

RECEIVED

JAN 1 1972

OIL CONSERVATION COMM.
HOBBBS, N. M.

113

