

NO. OF COPIES RECEIVED	
DISTRIBUTION	
SANTA FE	
FILE	
U.S.G.S.	
LAND OFFICE	
OPERATOR	

NEW MEXICO OIL CONSERVATION COMMISSION

Form C-101
Revised 1-1-65 *3-125-11-77*

5A. Indicate Type of Lease
STATE ☐ FEE ☒

5. State Oil & Gas Lease No.

APPLICATION FOR PERMIT TO DRILL, DEEPEN, OR PLUG BACK

1a. Type of Work b. Type of Well DRILL <input checked="" type="checkbox"/> DEEPEN <input type="checkbox"/> PLUG BACK <input type="checkbox"/> OIL WELL <input checked="" type="checkbox"/> GAS WELL <input type="checkbox"/> OTHER <input type="checkbox"/> SINGLE ZONE <input type="checkbox"/> MULTIPLE ZONE <input type="checkbox"/>		7. Unit Agreement Name
2. Name of Operator Green & Michaelson Producing Co.		8. Farm or Lease Name Wood
3. Address of Operator 314 Building of the Southwest, Midland, Texas 79701		9. Well No. 1
4. Location of Well UNIT LETTER B LOCATED 467 FEET FROM THE North LINE AND 2173 FEET FROM THE East LINE OF SEC. 28 TWP. 16S RGE. 38E NMPM		10. UNDESIGNATED Garett Drinkard
		12. County Lea
		19. Proposed Depth 9000
		19A. Formation Abo
		20. Rotary or C.T. Rotary
21. Elevations (Show whether DF, RT, etc.) 3716 Ground	21A. Kind & Status Plug. Bond Blanket	21B. Drilling Contractor Moran Oil Prod. & Drilg. Co.
		22. Approx. Date Work will start 14, Feb. 1972

23.

PROPOSED CASING AND CEMENT PROGRAM

SIZE OF HOLE	SIZE OF CASING	WEIGHT PER FOOT	SETTING DEPTH	SACKS OF CEMENT	EST. TOP
15	11 3/4	42	400	400 Sx.	Cir. to top
11	8 5/8	24 & 32	4600	350 Sx.	3600
7 7/8	4 1/2	11.6	9000	1000 Sx.	4600

A hearing with the New Mexico Commission dated 2-16-72, case no. 4658 for pooling of 2 to 3 acres only.

APPROVAL VALID
FOR 90 DAYS UNLESS
DRILLING COMMENCED,

EXPIRES 5-14-72

THE COMMISSION MUST BE NOTIFIED
24 HOURS PRIOR TO RUNNING 11/3/74
CASING.

IN ABOVE SPACE DESCRIBE PROPOSED PROGRAM: IF PROPOSAL IS TO DEEPEN OR PLUG BACK, GIVE DATA ON PRESENT PRODUCTIVE ZONE AND PROPOSED NEW PRODUCTIVE ZONE. GIVE BLOWOUT PREVENTER PROGRAM, IF ANY.

I hereby certify that the information above is true and complete to the best of my knowledge and belief.

Signed L. H. Michaelson Title Vice President Date 2-10-72

(This space for State Use)

APPROVED BY [Signature] TITLE SUPERVISOR DISTRICT I DATE FEB 14 1972

CONDITIONS OF APPROVAL, IF ANY:

RECEIVED

FEB 11 1972

OIL CONSERVATION COMM.
HOBBS, N. M.

**NEW CO OIL CONSERVATION COMMISSION
WELL LOCATION AND ACREAGE DEDICATION PLAT**

Form C-102
Supersedes C-128
Effective 1-1-65

All distances must be from the outer boundaries of the Section.

Operator Green & Michaelson Producing Co.			Lease Wood		Well No. 1
Unit Letter B	Section 28	Township 16S	Range 38E	County Lea	
Actual Footage Location of Well:					
467 feet from the North line and		2173 feet from the East line			
Ground Level Elev: 3716 Gr.	Producing Formation Drinkard		Pool Garrett	Dedicated Acreage: 40 Acres	

1. Outline the acreage dedicated to the subject well by colored pencil or hatchure marks on the plat below.
2. If more than one lease is dedicated to the well, outline each and identify the ownership thereof (both as to working interest and royalty).
3. If more than one lease of different ownership is dedicated to the well, have the interests of all owners been consolidated by communitization, unitization, force-pooling, etc?

☒ Yes ☐ No If answer is "yes," type of consolidation **Communitization**

If answer is "no," list the owners and tract descriptions which have actually been consolidated. (Use reverse side of this form if necessary.) _____

No allowable will be assigned to the well until all interests have been consolidated (by communitization, unitization, forced-pooling, or otherwise) or until a non-standard unit, eliminating such interests, has been approved by the Commission.

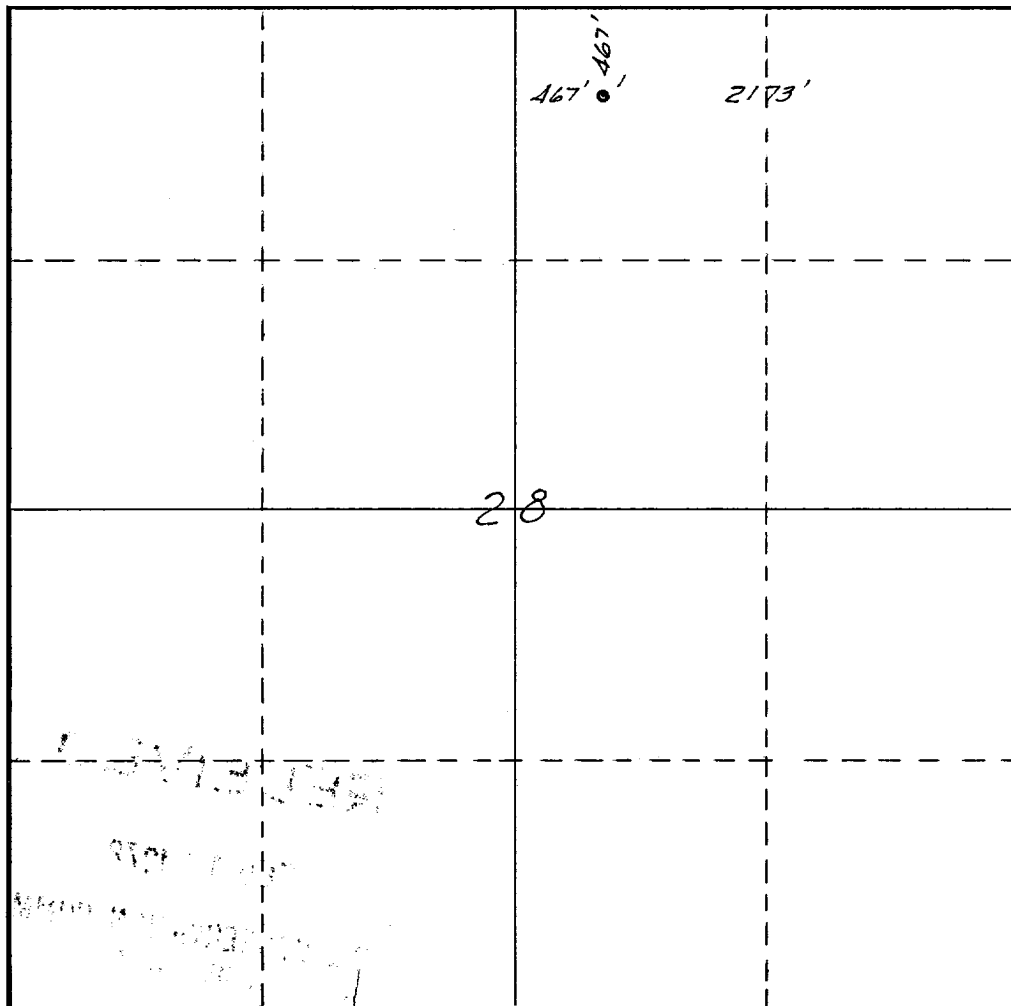

CERTIFICATION

I hereby certify that the information contained herein is true and complete to the best of my knowledge and belief.

Name *L. H. Michaelson*
Position **L. H. Michaelson**
Vice President
Company

Green & Michaelson Producing Co

Date **10, February 1972**

I hereby certify that the well location shown on this plat was plotted from field notes of actual surveys made by me or under my supervision, and that the same is true and correct to the best of my knowledge and belief.

Date Surveyed

Registered Professional Engineer and/or Land Surveyor

Certificate No.

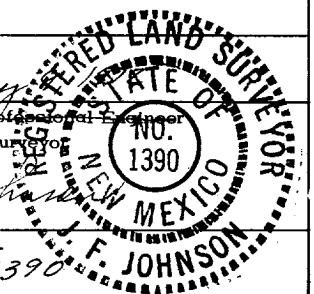

413

RECEIVED

FEB 11 1972

OIL CONSERVATION COMM.
HOBBS, N. M.