

NO. OF COPIES RECEIVED	
DISTRIBUTION	
SANTA FE	
FILE	
U.S.G.S.	
LAND OFFICE	
OPERATOR	

NEW MEXICO OIL CONSERVATION COMMISSION

Form C-101
Revised 1-1-65

5A. indicate Type of Lease	
STATE <input checked="" type="checkbox"/>	FEE <input type="checkbox"/>
5. State Oil & Gas Lease No.	
B- 2229	

APPLICATION FOR PERMIT TO DRILL, DEEPEN, OR PLUG BACK

1a. Type of Work		7. Unit Agreement Name	
b. Type of Well DRILL <input checked="" type="checkbox"/> DEEPEN <input type="checkbox"/> PLUG BACK <input type="checkbox"/> OIL WELL <input checked="" type="checkbox"/> GAS WELL <input type="checkbox"/> OTHER <input type="checkbox"/> SINGLE ZONE <input type="checkbox"/> MULTIPLE ZONE <input type="checkbox"/>		8. Farm or Lease Name Phillips "E" State	
2. Name of Operator Phillips Petroleum Company		9. Well No. 15	
3. Address of Operator Room 711, Phillips Building, Odessa, Texas 79761		10. Field Indesignated Leamex (Penn)	
4. Location of Well UNIT LETTER L LOCATED 1980 FEET FROM THE south LINE AND 660 FEET FROM THE west LINE OF SEC. 14 TWP. 17-S RGE. 33-E NMPM		12. County Lea	
19. Proposed Depth 11,400'		19A. Formation Penn	
20. Rotary or C.T. Rotary		21. Elevations (Show whether DF, RT, etc.) Later	
21A. Kind & Status Plug. Bond Blanket		21B. Drilling Contractor Advise later.	
22. Approx. Date Work will start Your approval.			

PROPOSED CASING AND CEMENT PROGRAM

SIZE OF HOLE	SIZE OF CASING	WEIGHT PER FOOT	SETTING DEPTH	SACKS OF CEMENT	EST. TOP
17-1/2"	13-3/8"	48#	350'	400	Circ.
11"	8-5/8"	24# & 32#	4300'	Sufficient to	cover productive
7-7/8"	5-1/2"	15.5# & 17#	T.D.	interval.	

YOU MUST BE NOTIFIED
24 HOURS BEFORE TO RUNNING
CASING

Use series 900 BOP, hydraulically operated.
Use mud additives as required for control.

APPROVAL VALID
FOR 90 DAYS UNLESS
DRILLING COMMENCED,
EXPIRES Oct. 25, 1972

IN ABOVE SPACE DESCRIBE PROPOSED PROGRAM: IF PROPOSAL IS TO DEEPEN OR PLUG BACK, GIVE DATA ON PRESENT PRODUCTIVE ZONE AND PROPOSED NEW PRODUCTIVE ZONE. GIVE BLOWOUT PREVENTER PROGRAM, IF ANY.

I hereby certify that the information above is true and complete to the best of my knowledge and belief.

Signed W. J. Mueller Title Senior Reservoir Engineer Date July 24, 1972

(This space for State Use)

Orig. Signed by
John Rynyan
Geologist

APPROVED BY _____ TITLE _____ DATE JUL 27 1972

CONDITIONS OF APPROVAL, IF ANY:

RECEIVED

JUL 26 1972

OIL CONSERVATION COMM.
POBBS, N. M.

NEW MEXICO OIL CONSERVATION COMMISSION
WELL LOCATION AND ACREAGE DEDICATION FORM

Form C-102
Supersedes C-128
Effective 1-1-65

All distances must be from the outer boundaries of the Section

Operator PHILLIPS PETROLEUM CO.			Lease PHILLIPS STATE			Well No. 15		
Unit Letter L	Section 14	Township 17 SOUTH	Range 33 EAST	County LEA				
Actual Portage Location of Well:								
1980		feet from the SOUTH		line and		660		feet from the WEST line
Ground Level Elev. later	Producing Formation Pennsylvanian		Pool Leamex (Penn)			Dedicated Acreage: 40 Acres		

1. Outline the acreage dedicated to the subject well by colored pencil or hachure marks on the plat below.
2. If more than one lease is dedicated to the well, outline each and identify the ownership thereof (both as to working interest and royalty).
3. If more than one lease of different ownership is dedicated to the well, have the interests of all owners been consolidated by communitization, unitization, force-pooling, etc?

☐ Yes ☐ No If answer is "yes," type of consolidation _____

If answer is "no," list the owners and tract descriptions which have actually been consolidated. (Use reverse side of this form if necessary.) _____

No allowable will be assigned to the well until all interests have been consolidated (by communitization, unitization, forced-pooling, or otherwise) or until a non-standard unit, eliminating such interests, has been approved by the Commission.

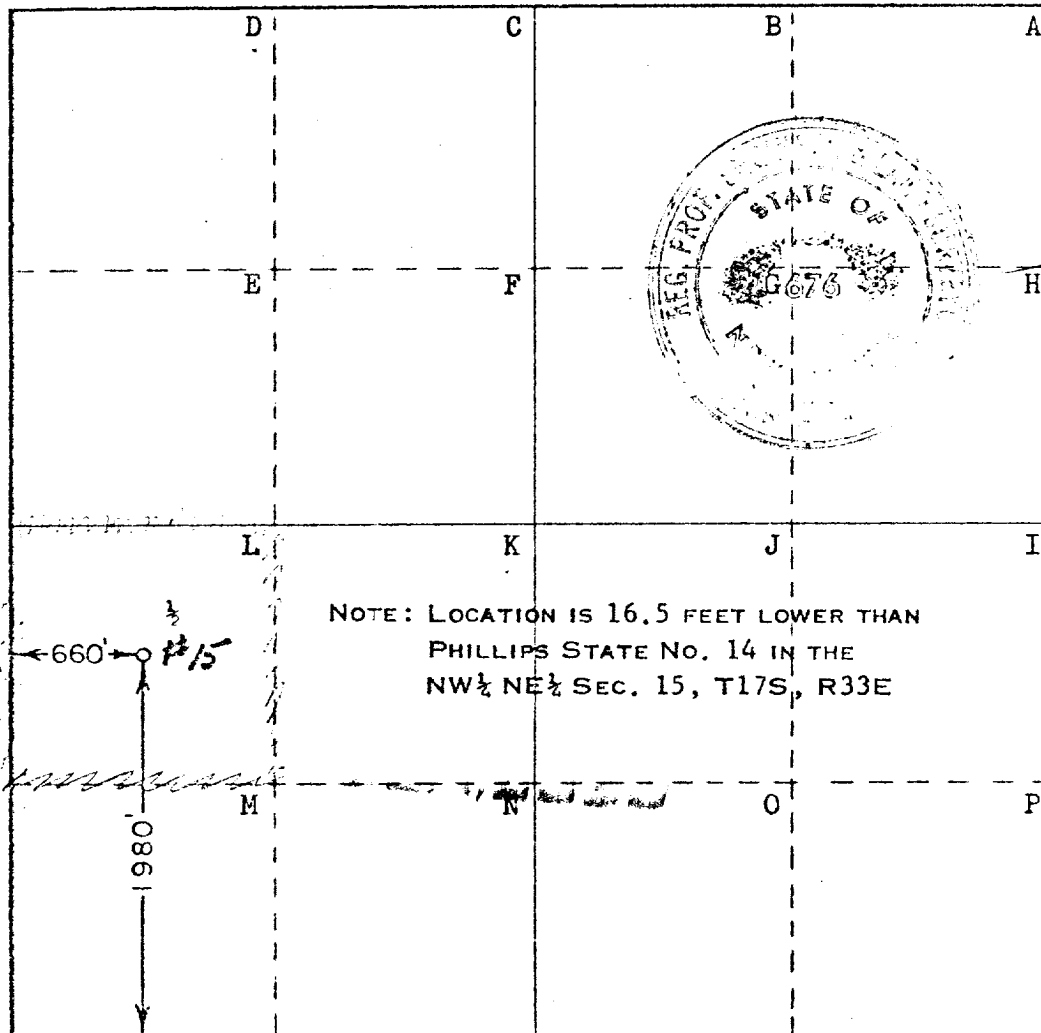

CERTIFICATION

I hereby certify that the information contained herein is true and complete to the best of my knowledge and belief.

W. J. Mueller
W. J. Mueller

Position

Senior Reservoir Engineer

Company

Phillips Petroleum Company

Date

July 24, 1972

I hereby certify that the well location shown on this plat was plotted from field notes of actual surveys made by me or under my supervision, and that the same is true and correct to the best of my knowledge and belief.

Date Surveyed

July 17, 1972

Registered Professional Engineer and/or Land Surveyor

John W. West
Certificate No. 676

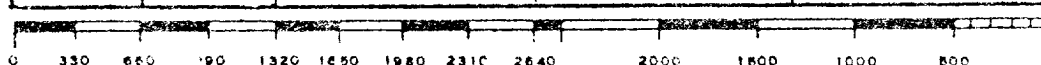

173

RECEIVED

JUL 13 1972

Sgt. Gene R. Hobbs
HOBBS, R. M.

173