

N.M. Oil Cons. Division

Form 3 160-5
(June 1990)

UNITED STATES DEPARTMENT OF THE INTERIOR BUREAU OF LAND MANAGEMENT

FORM APPROVED
Budget Bureau No. 1004-0135
Expires: March 31, 1993

SUNDRY NOTICES AND REPORTS ON WELLS

Do not use this form for proposals to drill or to deepen or reentry to a different reservoir.
Use "APPLICATION FOR PERMIT—" for such proposals

SUBMIT IN TRIPLICATE

1. Type of Well <input type="checkbox"/> Oil Well <input type="checkbox"/> Gas Well <input checked="" type="checkbox"/> Other <u>Injection Well</u>	5. Lease Designation and Serial No. <u>LC 057210</u>
2. Name of Operator <u>Conoco Inc</u>	6. If Indian, Allottee or Tribe Name
3. Address and Telephone No. <u>10 DESTA DR. STE. 100W, MIDLAND, TX 79705-4500 (915) 686-5580</u>	7. If Unit or CA, Agreement Designation
4. Location of Well (Footage, Sec., T. R. M. or Survey Description) <u>1980' FSL & 1780' FEL, Sec. 27, T17S, R32E, J</u>	8. Well Name and No. <u>MCA Unit #301</u>
	9. API Well No. <u>30-025-24226</u>
	10. Field and Pool, or Exploratory Area <u>Maljamar Grayburg/SA</u>
	11. County or Parish, State <u>Lea, NM</u>

CHECK APPROPRIATE BOX(S) TO INDICATE NATURE OF NOTICE, REPORT, OR OTHER DATA

TYPE OF SUBMISSION	TYPE OF ACTION
<input type="checkbox"/> Notice of Intent	<input type="checkbox"/> Abandonment
<input checked="" type="checkbox"/> Subsequent Report	<input type="checkbox"/> Recompletion
<input type="checkbox"/> Final Abandonment Notice	<input type="checkbox"/> Plugging Back
	<input type="checkbox"/> Casing Repair
	<input type="checkbox"/> Altering Casing
	<input checked="" type="checkbox"/> Other <u>Tubing/Packer Leak Repair</u>
	<input type="checkbox"/> Change of Plans
	<input type="checkbox"/> New Construction
	<input type="checkbox"/> Non-Routine Fracturing
	<input type="checkbox"/> Water Shut-Off
	<input type="checkbox"/> Conversion to Injection
	<input type="checkbox"/> Dispose Water

Note: Report results of multiple completion on Well Completion or Recompletion Report and Log form.)

13. Describe Proposed or Completed Operations (Clearly state all pertinent details, and give pertinent dates, including estimated date of starting any proposed work. If well is directionally drilled, give subsurface locations and measured and true vertical depths for all markers and zones pertinent to this work.)*

- 11/14/02 MIRU -- Shut down.
- 11/15/02 PJSM - Discussed Installing BOP and Pulling Packer -- Bled well down and installed BOP. Pulled up on packer and found it was free. Circulated 25 bbls of 10# brine and POOH w/packer. After pulling about 15 stands, started noticing that the poly was sticking out of the end of the joints about 2" and there was gas and water coming out between the poly and the tubing. Found packer had sheared. SD
- 11/18/02 PJSM - Discussed Laying Down Tubing -- RIH w/poly lined tubing. POOH and laid down poly lined tubing. Picked up and RIH w/4 1/2" MX-1 Packer, on/off tool w/1.50" "F" profile, and 116 jts. of inspected plastic coated tubing to 3,549'. SD
- 11/19/02 PJSM - Discussed Pressure Testing Casing and Rigging Down -- Released from on/off tool, rigged up pump truck and circulated packer fluid. Latched back onto packer. Removed BOP and installed wellhead. Pressured up casing to 500# for 30 min. (good test). RD pump truck. RDMO
- 11/20/02 (975# on tubing; 510# on casing) Casing would bleed down to 0#, but would build right back up - MIRU - Unset packer and pulled up hole 1 jt. - circulated packer fluid - set packer - put well on injection - SD
- 11/21/02 RU pump truck to casing. Pressured up on casing to 500# for 30 min. (good test - chart attached - approved by Johnny Robinson w/OCD). RD pump truck. RDMO

ACCEPTED FOR RECORD

14. I hereby certify that the foregoing is true and correct

Reesa R. Holland

Signed

Title Regulatory Analyst

Date 12/23/02

(This space for Federal or State office use)

Approved by

Title

Date

Conditions of approval (if any)

BLM(6), NMOC(3), SHEAR, PONCA, COST ASST, FIELD, FILE ROOM

Title 18 U.S.C. Section 1001, makes it a crime for any person knowingly and willfully to make to any department or agency of the United States any false, fictitious or fraudulent statements or representations as to any matter within its jurisdiction.

*See Instruction on Reverse Side

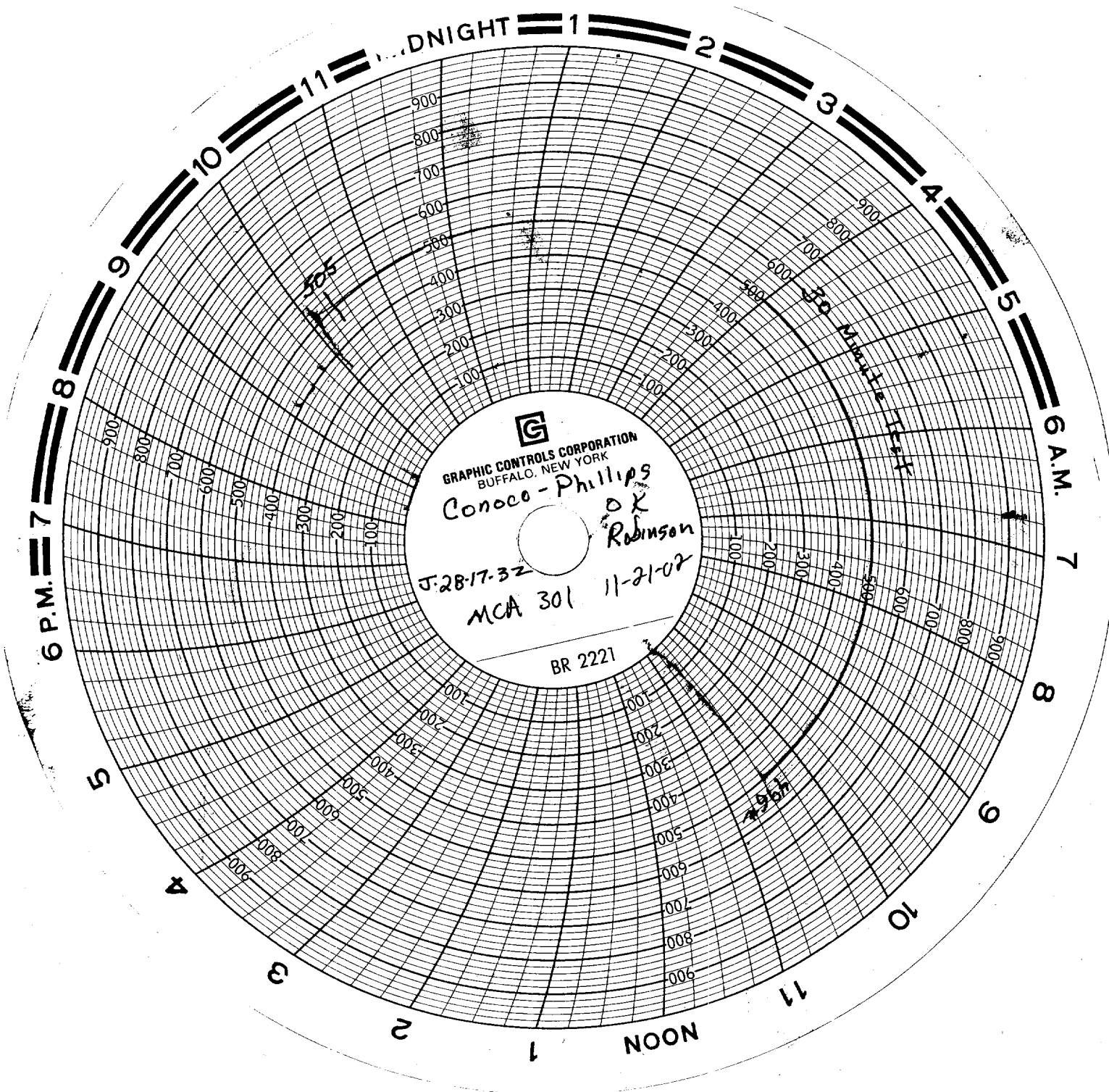

GRAPHIC CONTROLS CORPORATION
BUFFALO, NEW YORK

Conoco-Phillips
OX
Robinson

J-28-17-32

MCA 301

11-21-02

BR 2221

305

496