

NO. OF COPIES RECEIVED		
DISTRIBUTION		
SANTA FE		
FILE		
U.S.G.S.		
LAND OFFICE		
OPERATOR		

NEW MEXICO OIL CONSERVATION COMMISSION

Form C-101
Revised 1-1-65

5A. Indicate Type of Lease STATE <input checked="" type="checkbox"/> FEE <input type="checkbox"/>
5. State Oil & Gas Lease No. B - 2148
7. Unit Agreement Name
8. Farm or Lease Name State 18
9. Well No. 9
10. Field and Pool, or Wildcat Maljamar (G-SA)
12. County Lea
19. Proposed Depth 4600'
19A. Formation Grayburg-SA
20. Rotary or C.T. Rotary
21. Elevations (Show whether DF, RT, etc.) 4224.8 GL
21A. Kind & Status Plug. Bond Blanket - Current
21B. Drilling Contractor XXXXXXXX
22. Approx. Date Work will start September 6, 1972

APPLICATION FOR PERMIT TO DRILL, DEEPEN, OR PLUG BACK

1a. Type of Work b. Type of Well OIL WELL <input checked="" type="checkbox"/> GAS WELL <input type="checkbox"/> OTHER <input type="checkbox"/> DRILL <input checked="" type="checkbox"/> DEEPEN <input type="checkbox"/> PLUG BACK <input type="checkbox"/> SINGLE ZONE <input type="checkbox"/> MULTIPLE ZONE <input type="checkbox"/>	2. Name of Operator Murphy H. Baxter
3. Address of Operator 814 Building of the Southwest, Midland, Texas 79701	
4. Location of Well UNIT LETTER N LOCATED 1310' FEET FROM THE South LINE AND 1310' FEET FROM THE West LINE OF SEC. 18 TWP. 17S RGE. 33E NMPM	

23. PROPOSED CASING AND CEMENT PROGRAM
Cactus Drilling Company

SIZE OF HOLE	SIZE OF CASING	WEIGHT PER FOOT	SETTING DEPTH	SACKS OF CEMENT	EST. TOP
12-1/4"	8-5/8"	24	350	300	Circulated
7-7/8"	5-1/2"	15.5	4,600	450	2500'

APPROVAL VALID
FOR 90 DAYS UNLESS
DRILLING COMMENCED,

EXPIRES 12-11-72

IN ABOVE SPACE DESCRIBE PROPOSED PROGRAM: IF PROPOSAL IS TO DEEPEN OR PLUG BACK, GIVE DATA ON PRESENT PRODUCTIVE ZONE AND PROPOSED NEW PRODUCTIVE ZONE. GIVE BLOWOUT PREVENTER PROGRAM, IF ANY.

I hereby certify that the information above is true and complete to the best of my knowledge and belief.

Signed W. U. Sinner Title Petroleum Engineer Date September 8, 1972

(This space for State Use)

APPROVED BY

TITLE

SUPERVISOR DISTRICT I

DATE

SEP 11 1972

CONDITIONS OF APPROVAL, IF ANY:

SEP 14 1972

RECEIVED

SEP 14 1972

OIL CONSERVATION COMM.
HOBBS, N. M.

**NEW MEXICO OIL CONSERVATION COMMISSION
WELL LOCATION AND ACREAGE DEDICATION PLAT**

Form C-102
Supersedes C-128
Effective 1-1-65

All distances must be from the outer boundaries of the Section.

Operator MURPHY H. BAXTER			Lease STATE 18		Well No. 9
Unit Letter N	Section 18	Township 17 SOUTH	Range 33 EAST	County LEA	
Actual Footage Location of Well: 1295 feet from the SOUTH line and 1411 feet from the WEST line					
Ground Level Elev. 4224.8	Producing Formation Grayburg - San Andres		Pool Maljamar (Grayburg-SA)	Dedicated Acreage: Acres	

1. Outline the acreage dedicated to the subject well by colored pencil or hatchure marks on the plat below.
2. If more than one lease is dedicated to the well, outline each and identify the ownership thereof (both as to working interest and royalty).
3. If more than one lease of different ownership is dedicated to the well, have the interests of all owners been consolidated by communitization, unitization, force-pooling, etc?

☐ Yes ☐ No If answer is "yes," type of consolidation _____

If answer is "no," list the owners and tract descriptions which have actually been consolidated. (Use reverse side of this form if necessary.) _____

No allowable will be assigned to the well until all interests have been consolidated (by communitization, unitization, forced-pooling, or otherwise) or until a non-standard unit, eliminating such interests, has been approved by the Commission.

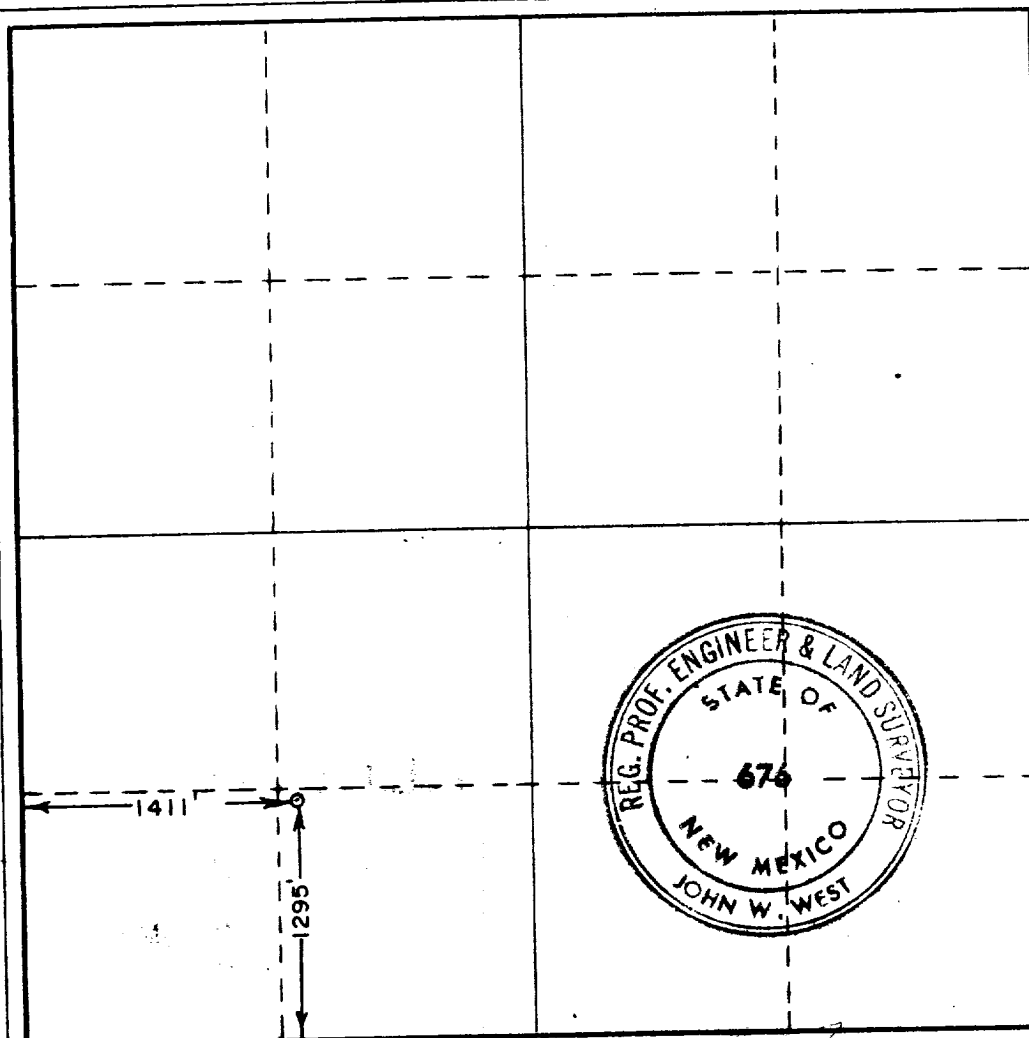

CERTIFICATION

I hereby certify that the information contained herein is true and complete to the best of my knowledge and belief.

W. H. Baxter

Name
Petroleum Engineer
Position
Murphy H. Baxter
Company
September 8, 1972
Date

I hereby certify that the well location shown on this plat was plotted from field notes of actual surveys made by me or under my supervision, and that the same is true and correct to the best of my knowledge and belief.

Date Surveyed
AUGUST 28, 1972
Registered Professional Engineer and/or Land Surveyor

John W. West
Certificate No. **676**

0 330 660 990 1320 1650 1980 2310 2640 2970 3300 3630 3960 4290 4620 4950 5280 5610 5940 6270 6600

RECEIVED

SEP 11 1972

OIL CONSERVATION COMM.
HOBBS, N. M.