

NO. OF COPIES RECEIVED

DISTRIBUTION		
SANTA FE		
FILE		
U.S.G.S.		
LAND OFFICE		
OPERATOR		

NEW MEXICO OIL CONSERVATION COMMISSION

Form C-101
Revised 1-1-65

5A. Indicate Type of Lease
STATE ☐ FEE ☒

5. State Oil & Gas Lease No.
--

APPLICATION FOR PERMIT TO DRILL, DEEPEN, OR PLUG BACK

1a. Type of Work
b. Type of Well
OIL WELL ☒ GAS WELL ☐ OTHER ☐ DRILL ☒ DEEPEN ☐ PLUG BACK ☐
SINGLE ZONE ☒ MULTIPLE ZONE ☐

2. Name of Operator
Allen K. Trobaugh

3. Address of Operator
106 Wall Towers West, Midland, Texas 79701

4. Location of Well
UNIT LETTER **H** LOCATED **1980** FEET FROM THE **north** LINE
AND **660** FEET FROM THE **east** LINE OF SEC. **2** TWP. **15-S** RGE. **36E** NMPM

7. Unit Agreement Name
--

8. Farm or Lease Name
Huber

9. Well No.
1

10. Field and Pool, or Wildcat
Wildcat

12. County
Lea

19. Proposed Depth
11,000'

19A. Formation
Wolfcamp

20. Rotary or C.T.
Rotary

21. Elevations (Show whether DF, RT, etc.)
3887 GL

21A. Kind & Status Plug. Bond
\$10,000 Blanket

21B. Drilling Contractor
MGF Drlg Co.

22. Approx. Date Work will start
November 10, 1972

PROPOSED CASING AND CEMENT PROGRAM

SIZE OF HOLE	SIZE OF CASING	WEIGHT PER FOOT	SETTING DEPTH	SACKS OF CEMENT	EST. TOP
17 1/2"	12 3/4"	33	375	375	Circ
11	8 5/8"	24, 28 & 32	4,900	475	2700'
7 7/8"	5 1/2"	17 & 20	11,000	350	8800'

THIS CASE IS NOT BE REOPENED
FOR NO RUNNING
CASING.

DRILLING COMMENCED,
EXPIRES **Feb 4, 1973**

IN ABOVE SPACE DESCRIBE PROPOSED PROGRAM: IF PROPOSAL IS TO DEEPEN OR PLUG BACK, GIVE DATA ON PRESENT PRODUCTIVE ZONE AND PROPOSED NEW PRODUCTIVE ZONE. GIVE FLOWOUT PREVENTER PROGRAM, IF ANY.

I hereby certify that the information above is true and complete to the best of my knowledge and belief.

Signed Allen K. Trobaugh Title Operator Date November 2, 1972

(This space for State Use)

APPROVED BY John W. Runyan TITLE Geologist DATE NOV 6 1972

CONDITIONS OF APPROVAL, IF ANY:

RECEIVED

1972 3 1872

OIL CONSERVATION COMM.
HOBBS, N. M.

NEW MEXICO OIL CONSERVATION COMMISSION
WELL LOCATION AND ACREAGE DEDICATION PLAT

Form C-102
Supersedes C-128
Effective 1-1-65

All distances must be from the outer boundaries of the Section.

Operator ALLEN K. TROBAUGH			Lease HUBER		Well No. I
Unit Letter "H"	Section 2	Township 15-S	Range 36-E	County LEA	
Actual Footage Location of Well: 1980 feet from the NORTH line and 660 feet from the EAST line					
Ground Level Elev. 3887	Producing Formation WOLFCAMP		Pool WILDCAT	Dedicated Acreage: 80 Acres	

1. Outline the acreage dedicated to the subject well by colored pencil or hachure marks on the plat below.
2. If more than one lease is dedicated to the well, outline each and identify the ownership thereof (both as to working interest and royalty).
3. If more than one lease of different ownership is dedicated to the well, have the interests of all owners been consolidated by communitization, unitization, force-pooling, etc?

☐ Yes ☐ No If answer is "yes," type of consolidation _____

If answer is "no," list the owners and tract descriptions which have actually been consolidated. (Use reverse side of this form if necessary.) _____

No allowable will be assigned to the well until all interests have been consolidated (by communitization, unitization, forced-pooling, or otherwise) or until a non-standard unit, eliminating such interests, has been approved by the Commission.

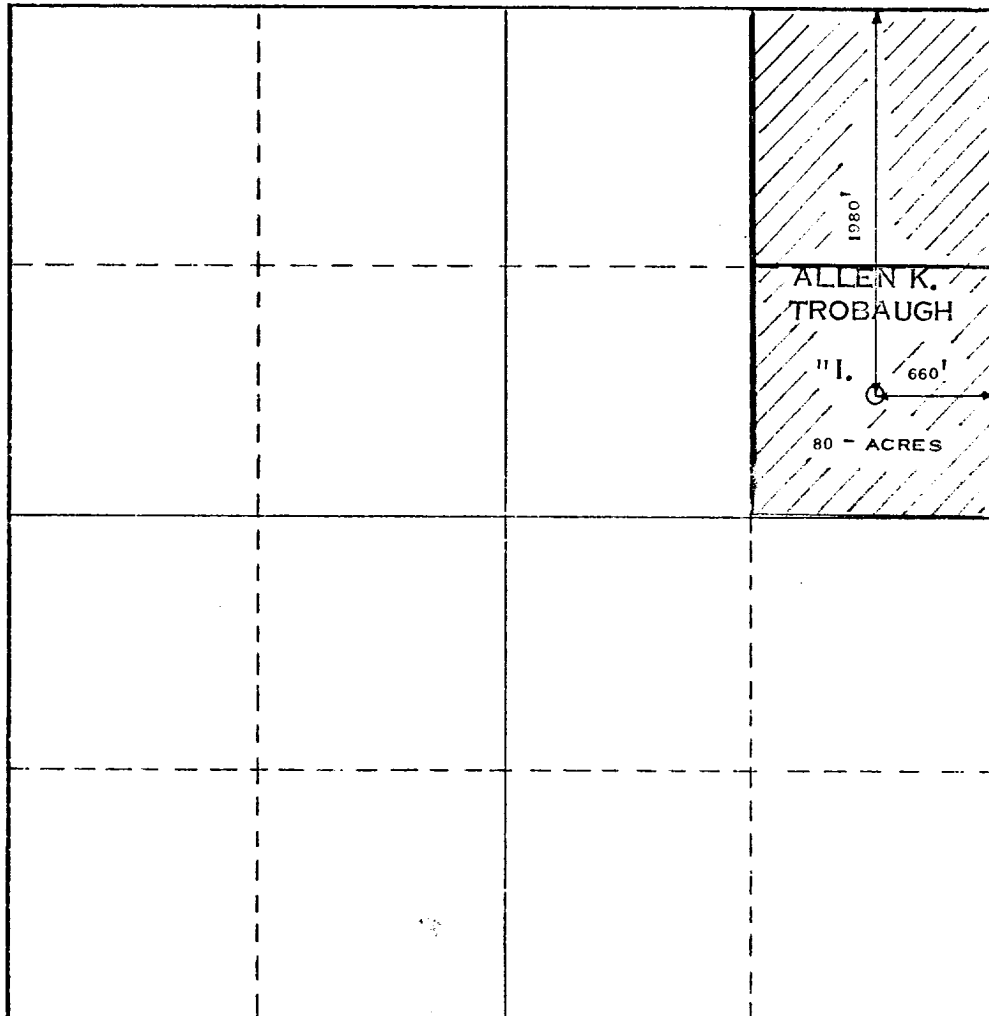

CERTIFICATION

I hereby certify that the information contained herein is true and complete to the best of my knowledge and belief.

Allen K. Trobaugh

Name
Allen K. Trobaugh

Position
Operator

Company
Allen K. Trobaugh

Date
November 2, 1972

I hereby certify that the well location shown on this plat was plotted from field notes of actual surveys made by me or under my supervision, and that the same is true and correct to the best of my knowledge and belief.

Date Surveyed
NOVEMBER 1, 1972

Registered Professional Engineer and/or Land Surveyor

Max A. Schumann Jr.
MAX A. SCHUMANN JR

Certificate No.
1510

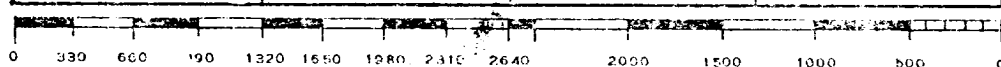

RECEIVED

1 2 1972

OIL CONSERVATION COMM.
HOBBS, N. M.

FILE

FILE