

NO. OF COPIES RECEIVED		
DISTRIBUTION		
SANTA FE		
FILE		
U.S.G.S.		
LAND OFFICE		
OPERATOR		

NEW MEXICO OIL CONSERVATION COMMISSION

Form C-101
Revised 1-1-65

5A. Indicate Type of Lease
STATE ☒ FEE ☐

5. State Oil & Gas Lease No.
B-2229

APPLICATION FOR PERMIT TO DRILL, DEEPEN, OR PLUG BACK

1a. Type of Work DRILL <input checked="" type="checkbox"/> DEEPEN <input type="checkbox"/> PLUG BACK <input type="checkbox"/>		7. Unit Agreement Name --
b. Type of Well OIL WELL <input checked="" type="checkbox"/> GAS WELL <input type="checkbox"/> OTHER <input type="checkbox"/> SINGLE ZONE <input checked="" type="checkbox"/> MULTIPLE ZONE <input type="checkbox"/>		8. Farm or Lease Name Phillips E State
2. Name of Operator Phillips Petroleum Company		9. Well No. 17
3. Address of Operator Room 711, Phillips Building, Odessa, Texas 79761		10. Field and Pool, or Wildcat San Maljamar Grayburg/Andre
4. Location of Well UNIT LETTER 1980 LOCATED 990 FEET FROM THE south LINE AND 1980 FEET FROM THE east LINE OF SEC. 10 TWP. 17-S RGE. 33-E		11. County Lea
19. Proposed Depth 4600'		19A. Formation San Andres
20. Rotary or C.P.T. Rotary		
21. Elevations (Show whether DE, RT, etc.) Later	21A. Kind & Status Plug. Bond Blanket	21B. Drilling Contractor Later
22. Approx. Date Work will start Upon approval.		

23.

PROPOSED CASING AND CEMENT PROGRAM

SIZE OF HOLE	SIZE OF CASING	WEIGHT PER FOOT	SETTING DEPTH	SACKS OF CEMENT	EST. TOP
12-1/4"	8-5/8"	20#	350'	300	Circulate
7-7/8"	4-1/2"	11.6#	T.D.	300	2800'

Use Series 900 BOP, hydraulically operated.
Use mud additives as required for control.

APPROVAL VALID
FOR 90 DAYS UNLESS
DRILLING COMMENCED,

EXPIRES **3-1-73**

IN ABOVE SPACE DESCRIBE PROPOSED PROGRAM: IF PROPOSAL IS TO DEEPEN OR PLUG BACK, GIVE DATA ON PRESENT PRODUCTIVE ZONE AND PROPOSED NEW PRODUCTIVE ZONE. GIVE BLOWOUT PREVENTER PROGRAM, IF ANY.

I hereby certify that the information above is true and complete to the best of my knowledge and belief.

Signed W. J. Mueller Title Senior Reservoir Engineer Date 11-28-72

(This space for State Use)

APPROVED BY [Signature] TITLE SUPERVISOR DISTRICT I DATE DEC 1 1972

CONDITIONS OF APPROVAL, IF ANY:

RECEIVED

DEC 9 1972

OIL CONSERVATION COMM.
HOBBS, N. M.

**NEW MEXICO OIL CONSERVATION COMMISSION
WELL LOCATION AND ACREAGE DEDICATION PLAT**

Form C-102
Supersedes C-128
Effective 1-1-65

All distances must be from the outer boundaries of the Section

Operator PHILLIPS PETROLEUM COMPANY			Lease PHILLIPS "E" STATE		Well No. 17
Unit Letter O	Section 10	Township 17 SOUTH	Range 33 EAST	County LEA	
Actual Footage Location of Well: 990 feet from the SOUTH line and 1980 feet from the EAST line					
Ground Level Elev. 4154.6	Producing Formation GRANDURG/SAN ANTONIO		Pool MAJAMAR GRAYBORG/SAN ANTONIO	Dedicated Acreage: 40 Acres	

1. Outline the acreage dedicated to the subject well by colored pencil or hachure marks on the plat below.
2. If more than one lease is dedicated to the well, outline each and identify the ownership thereof (both as to working interest and royalty).
3. If more than one lease of different ownership is dedicated to the well, have the interests of all owners been consolidated by communitization, unitization, force-pooling, etc?

☐ Yes ☐ No If answer is "yes," type of consolidation _____

If answer is "no," list the owners and tract descriptions which have actually been consolidated. (Use reverse side of this form if necessary.) _____

No allowable will be assigned to the well until all interests have been consolidated (by communitization, unitization, forced-pooling, or otherwise) or until a non-standard unit, eliminating such interests, has been approved by the Commission.

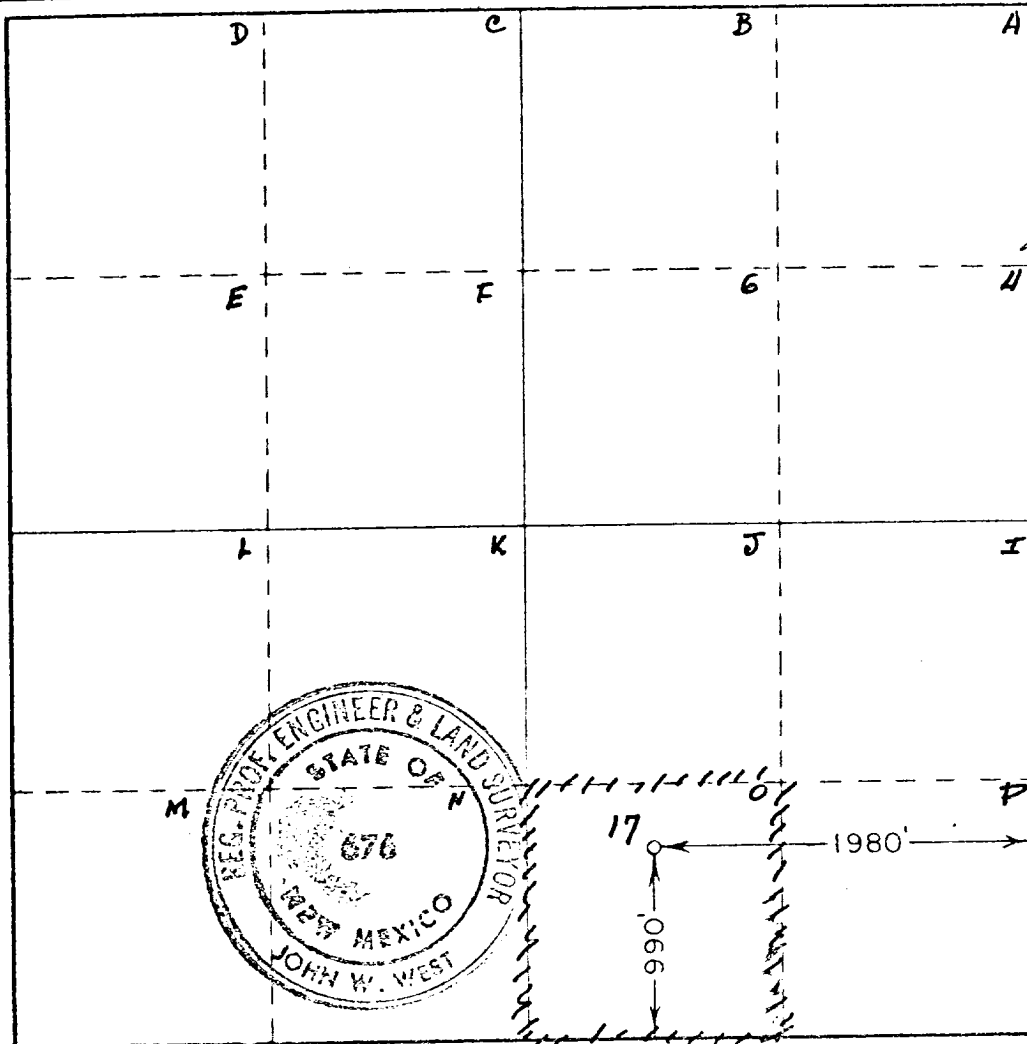

CERTIFICATION

I hereby certify that the information contained herein is true and complete to the best of my knowledge and belief.

[Signature]
Senior Reservoir Engineer

Phillips Petroleum Company

November 28, 1972

I hereby certify that the well location shown on this plat was plotted from field notes of actual surveys made by me or under my supervision, and that the same is true and correct to the best of my knowledge and belief.

Date Surveyed
NOVEMBER 25, 1972

Registered Professional Engineer and/or Land Surveyor

[Signature]
County and No. **676**

11

RECEIVED

11 5 1972

OIL CONSERVATION BOARD
HOUSTON, TEXAS